NYPL RESEARCH LIBRARIES
3 3433 08241696 1

Cox
2-AON

Digitized by the Internet Archive
in 2008 with funding from
Microsoft Corporation

http://www.archive.org/details/notablestlouisan00coxj

Cox
AON

Notable St. Louisans in 1900

A PORTRAIT GALLERY OF MEN WHOSE ENERGY AND ABILITY HAVE CONTRIBUTED LARGELY TOWARDS MAKING ST. LOUIS THE COMMERCIAL AND FINANCIAL METROPOLIS OF THE WEST, SOUTHWEST AND SOUTH.

Edited by JAMES COX

Author of "Our Own Country,"
"Missouri at the World's Fair," etc.

ST. LOUIS, 1900.
THE BENESCH ART PUBLISHING CO.
PUBLISHERS.

Copyrighted 1911
by
The Council Art Publishing Co.
St. Louis, Mo.

NEW YORK
PUBLIC
LIBRARY

PUBLISHERS' ANNOUNCEMENT.

"NOTABLE ST. LOUISANS IN 1900" needs little or no introduction or preface. It presents the portraits of 1,096 representative men of the fourth city of the United States. No work of this character can be absolutely complete, and in several cases names are unavoidably omitted owing to the impossibility of securing portraits, although the date of publication was delayed to obviate this as far as practicable. But between the covers of this volume will be found pictures of men who have distinguished themselves in all the leading professions as well as in manufacturing, wholesaling, jobbing and retailing.

Below each name will be found a brief title or description. For purposes of uniformity these titles are limited to two lines, and an effort has been made to select such descriptions as are most up-to-date and distinctive. To have enumerated every past and present office of some of those whose pictures are given would have required nearly a page of space, and would have changed the work from a portrait gallery to a collection of biographies.

An alphabetical index of portraits is appended. In the body of the work the classification is as accurate and complete as it was possible to make it, but in a city of aggressiveness and public spirit, in which the leading men rally round every movement for the common good, and where exclusiveness is the exception rather than the rule, no plan of classification by trades or professions can be invariably followed.

The portraits are uniformly good. More than 1,000 of them are from photographs taken expressly for this work by Mr. J. C. Strauss, who made a special sitting of each subject with but few exceptions. The half-tone engravings are by the Sanders Engraving Company of St. Louis, and the Columbia Engraving and Electrotype Company of Chicago.

The publishers are indebted to Mr. Joseph H. Barr and Mr. Joseph B. Widen, of Barr & Widen Mercantile Agency

Co., for assisting in the preparation of this work and the selection of names appearing herein.

The typographical and press work by the Woodward & Tiernan Printing Company will receive universal commendation. The binding is by the Becktold Printing and Book Manufacturing Company.

"NOTABLE ST. LOUISANS IN 1900" will be preserved as a work of reference for generations to come. Never before has so complete a work of reference of its kind been published in St. Louis, and it will be in almost daily use in newspaper offices and libraries, as well as in the homes of subscribers. As a portrait album alone, apart from its value as a work of reference, it is unique. Many of those who examine it will find accurate and artistic portraits of at least five hundred of their personal friends and acquaintances. To make such a collection in the ordinary way would involve weeks of labor and a large outlay of money.

No more appropriate year for the publication could have been selected. The last quarter of the century which is now in its closing year has seen St. Louis grow into a great metropolitan city. One after another Eastern rivals have been outdistanced both in population and manufactures. St. Louis has maintained its reputation for conservatism and financial solidity, and to these bulwarks of prosperity it has added aggressiveness and enterprise. The year 1900 finds it in the front rank as a commercial and financial center, and as a distributing point for goods of its own manufacture as well as for the pick of the world's markets.

When the States carved out of the Territory purchased by Thomas Jefferson decided to celebrate, by a World's Fair, the centennial of an event, aptly described as second only in importance to the signing of the Declaration of Independence, St. Louis was their unanimous choice for the site of the Exposition. In 1903 every civilized nation will be represented here, and to the visitors thus assembled as well as to those who entertain them, this work will be a source of interest as well as instruction.

INDEX TO PORTRAITS

Page.

Abbott, Augustus L. 24
Abeles, Julius D. 271
Abeles, Robert 93
Ackerman, Leopold 206
Adams, Benjamin S. 194
Adams, Charles M. 224
Adams, Elmer B. 7
Adams, John H. 105
Adkins, James 92
Adreon, Edward L. 96
Aiple, Albert J. 119
Alban, Charles W. 148
Allen, Andrew A. 76
Allen, James H. 71
Alexander, M. Harvey 265
Allison, James W. 185
Aloe, Alfred J. 264
Aloe, Louis P. 208
Altheimer, Benjamin 61
Ambs, August E. 174
Ameiss, Frederick C. 146
Anderson, Lorenzo E. 58
Andrews, George P. 120
Anthony, William S. 246
Arbuckle, James 264
Arensmeyer, William E. 104
Atmore, William E. 90
Auler, Hugo A. 146

Babcock, Henry C. 223
Bacon, Frederick H. 23
Baer, Adolph 208
Baer, Sigmund 205
Bagnell, William 253
Baker, Edward 73
Baker, George A. 51
Baker, George A., Jr. 243
Baker, Isaac G. 45
Baker, James E. 103
Bakewell, Paul 30
Ballard, James F. 220
Barclay, Robert 127
Barclay, Shepard 12
Barker, James 79
Barnard, George D. 242
Barnes, Arthur J. 245
Barnett, George D. 160
Barnett, Thomas P. 160
Barns, William E. 238
Baron, Jules 146
Barr, Joseph H. 246
Barr, William 203
Barret, J. V. S. 115

Page.

Barrows, John C. 112
Barry, Thomas J. 175
Bascome, Western 108
Bates, Charles W. 21
Bauer, A. H. 63
Bauman, Meyer 268
Baumgarten, Gustav 122
Becktold, William B. 244
Beinke, August M. 161
Bell, Nicholas M. 152
Bemis, Stephen A. 74
Benesch, Adolph B. 274
Benoist, Eugene H. 116
Berger, William E. 53
Bernays, Augustus C. 137
Bernheimer, Marcus 70
Berry, Albert L. 256
Bevis, Alfred 228
Biebinger, Frederick W. 49
Bierman, Lewis 47
Biggs, William H. 7
Birge, Julius C. 178
Bishop, C. Orrick 29
Biskup, Roman L. 269
Bisser, Conrad V. 221
Bixby, Fred F. 95
Bixby, William K. 94
Blackwell, Sidney S. 218
Blackmer, Lucian R. 172
Blair Albert 31
Blake, Charles R. 190
Bland, Charles C. 7
Blanke, August H. 231
Blanke, Cyrus F. 230
Blanke, Richard H. 230
Blevins, John A. 25
Bliss, Malcolm A. 138
Block, David 46
Blodgett, Wells H. 17
Blossom, Henry M. 106
Boeker, Anton 249
Bofinger, John N. 42
Bohle, Louis C. 263
Bohmer, John G. 246
Boisselier, C. D. 159
Boland, John L. 237
Bolin, Charles D. 103
Bond, Henry W. .... [illegible]
Bond, Sterling P. 23
Bond, Young H. 122
Bordley, Daniel C. 154
Boyd, William G. .... [illegible]
Boyd, Rev. Willard W. 4

INDEX

	Page.
Boyce, Joseph	177
Brachvogel, William J	170
Branch, Joseph W	181
Braun, Adolph	233
Brecht, Gus V	187
Breck, Robert	107
Brennan, Rev. Jesse K	1
Brilbach, Eugene	138
Brickey, Smith H	195
Bridge, Hudson E	174
Briggs, Waldo	126
Brinsmade, Hobart	209
Branson, Lynn B	70
Brinton, F. H	77
Bromschwig, Henry	221
Brookings, Robert S	34
Brown, Manson D	209
Brown, Charles S	180
Brown, George W	211
Brown, Paul	154
Bryan, P. Taylor	19
Bryan, R. Shepard	143
Bryan, William H	156
Buchanan, Robert	241
Buck, Myron M	42
Buckner, Walker, Jr	100
Budke, Conrad	245
Bull, William	108
Bullock, Richard B	206
Burnett, Edwin Clark	132
Burnham, Rev. Michael	3
Burns, Louis N	170
Bus, Henry J	263
Busch, Adolphus	149
Bushnell, William M	89
Butler, H. Stuart	212
Butler, Wallace C	113
Byrnes, James W	215
Cabanne, J. Charles	234
Cady, L. Bertram	269
Calé, George Wm	81
Calhoun, David R	196
Campbell, Edward T	105
Campbell, James	59
Campbell, John A	272
Campbell, John W	261
Campbell, Lewis F	220
Campbell, R. A	80
Cannon, Rev. John F	6
Cantwell, Harry J	25
Capen, George H	107
Capen, Samuel D	107
Caplan, Leo	141
Carleton, Murray	196
Carpenter, James M	113
Carr, Archibald	262
Carr, Rev. Archibald F	5
Carroll, John B	27
Carroll, John H	18
Carter, T. W	67
Carter, Walter R	99
Case, James B	57
Casey, Rev. Edmond A	6
Catlin, Daniel	41
Cerf, Louis A	105
Chadbourne, Gideon W	42
Chiddock, Charles G	132
Chambers, James H	237
Chandler, De Lacey	56
Chaplin, Winfield S	34
Chapman, Nelson C	251
Chappell, E. Rutherford	30
Chappell, Winthrop G	240
Chesebro, Charles P	91
Chouteau, Pierre	40
Christie, Harvey L	19
Christy, Calvin M	172
Church, Alonzo C	78
Clark, Benjamin W	227
Clark, Charles	42
Clark, Cyrus E	215
Clark, Horace G	85
Clarke, Horace W	85
Clarkson, W. Palmer	28
Clifford, Alfred	191
Cochran, Alexander G	17
Cole, Frank D	252
Cole, John J	181
Cole, Nathan	274
Collins, C. Cummings	32
Collins, Martin	106
Collins, M. R., Jr	115
Collins, Robert E	30
Colman, Norman J	237
Compton, P. Cleveland	243
Compton, Richard J	243
Conant, Theo. P	190
Condon, August A	265
Conrades, John H	247
Cook, Douglas G	152
Cook, Theodore P	99
Cooke, Charles B	217
Coons, David W	220
Cornelius, Nicholas	175
Cornet, Edward	236
Cornet, Henry A	236
Cornwall, Frederick R	26
Coyle, James F	201
Cox, Charles A	228
Craig, Rev. Robt. E. Lee	1
Cram, Geo. T	105
Cramer, Gustav	184
Crandall, George Clinton	132
Crane, Charles L	106
Crane, Charles S	79
Crawford, Dugald	205
Crawford, George L	63

INDEX

Page.

Crawford, Hugh A. 191
Crunden, Frederick M. 34
Cummings, John K. 46
Cunningham, P. J. 74
Curd, Charles P. 35
Curtis, Henry H. 247

Dalton, Henry C. 138
Dann, Albert E. 189
Davis, Albert C. 33
Davis, C. R. H. 121
Davis, Horatio N. 247
Davis, Robert S. 274
Davis, William W. 186
Daughaday, Hamilton 235
Day, Asa W. 214
Day, Robert C. 214
Day, William G. 102
Dean, Charles L. 163
Delafield, Wallace 110
Denton, Ansel B. 102
Denvir, John B. 171
Desnoyers, Jerome B. 210
Devoy, Edward 255
Diamant, Henry A. 73
Dibble, Horace P. 267
Dixon, Charles H. 128
Dodd, Samuel M. 41
Dodson, John W. 233
Doellner, Albert H. 162
Doerr, Peter J. 54
Donaldson, Wm. Rhind 16
Dormitzer, Joseph 113
Dorsett, Walter B. 122
Douglass, Alexander 87
Dozier, Lewis D. 232
Drew, Austin T. 83
Drew, Francis A. 185
Druhe, William 37
Drummond, Harrison I. 43
Drummond, James T. 43
Drummond, John N. 43
Drummond, John N., Jr. 43
Dudley, Clifton R. 128
Dudley, S. Stockwell 89
Duffy, Joseph A. 118
Dula, Robert B. 154
Dunham, John S. 234
Dunham, William G. 234
Dunn, Thomas 268
Dyer, David Patterson 15
Dyer, Ezra H. 225

Eames, William S. 158
Edgar, Selwyn C. 192
Edwards, George L. 60
Eggers, Theo. C. 10
Ehlermann, Charles 150
Ehrhardt, Julius G. 137

Page.

Einstein, Alfred C. 175
Eiseman, Benjamin 197
Eiseman, David 197
Elliot, Henry 96
Elliot, Henry, Jr. 96
Elliot, W. H. 96
Elliott, Howard 76
Elliott, John C. 100
English, Charles C. 198
Epstein, Meyer J. 136
Erd, Charles 33
Erker, Adolph P. 208
Evans, Albert D. 272
Evans, Charles 261
Evans, Daniel 166
Everett, Richard 101
Ewing, James F. 235
Eyermann, Gottlieb, Jr. 166

Faris, Charles A. 46
Fauntleroy, Thomas T. 22
Ferguson, David K. 50
Ferriss, Franklin 9
Feuerbacher, Frank W. 54
Field, Eugene 89
Field, Oscar A. 266
Filley, Chauncey I. 263
Finlay, Andrew M. 224
Fisch, Carl 134
Fish, Albert G. 163
Fisher, Daniel D. 8
Fisher, Samuel B. 84
Fitzgerald, Rev. Jas. N. 3
Fitzgerald, John 86
Flickinger, Adam 147
Flitcraft, Pembrook R. 9
Flower, Walter L. 223
Folk, Joseph W. 32
Fordyce, Samuel W. 76
Forster, C. Marquard 150
Forster, Otto E. 133
Foster, Niles H. 249
Fowler, Albert C. 28
Francis, D. R. 48
Fraley, Moses 108
Franklin, Joseph 203
Freund, Leopold 232
Fristoe, John W. 93
Fry, Frank R. 124
Fuchs, Walter H. 141
Fullerton, Samuel H. 253
Funkhouser, Robert M. 125
Furlong, Thomas 263
Furth, Jacob 227
Fusz, Louis 64
Fusz, Paul A. 39

Gaiennie, Frank 55
Galbreath, George W. 51

INDEX

	Page.
Galt, Smith P.	31
Gardiner, Curtis C.	111
Gardiner, Curtis C., Jr.	111
Gardner, Frederick D.	187
Garrell, Julius C.	57
Garrells, Gerhard W.	53
Garrells, William L.	157
Garrison, Oliver L.	255
Gast, Paulus	151
Gaty, Theodore E.	111
Gaupel, Henry J.	181
Gauss, Charles F.	202
Gaus, Henry, Jr.	252
Gaylord, Samuel A.	59
Gehner, August	52
Gehner, Henry W.	152
Gehrung, Eugene C.	143
Gercke, Edward G.	183
Gilbert, Matthew J.	239
Gilbert, Wm. J.	239
Givens, Ozro B.	26
Glazer, Adolph	199
Glaser, Joseph	63
Glaser, Julius	199
Glaser, Morris	199
Glaser, Sigmund	199
Glasgow, Frank A.	125
Goerger, William	151
Goerts, August	101
Goldman, Jacob D.	71
Goltra Edward F.	194
Good, James M.	234
Gorse, Edward H.	214
Grant, Alexander D.	69
Grant, Lee W.	27
Graves, Hugh S.	256
Green, Albert B.	267
Green, Charles	117
Green, Edwin F.	243
Green, James	172
Green, John	122
Green, John F.	28
Green, Robert W.	98
Green, William C.	143
Green, William L., Jr.	67
Greene, John	221
Greer, Edward O.	140
Gregg, Norris B.	226
Gregg, William H., Jr.	226
Gregory, Elisha H.	123
Griswold, Joseph L.	271
Grover, Hiram J.	15
Groves, Albert B.	161
Gruet, John P.	224
Guerdan, Nicholas	269
Guhman, John O.	142
Guhman, Matthew G.	142
Gumpertz, Samuel W.	266
Gundlach, J. H.	119
Haarstick, Henry C.	78
Haarstick, William T.	78
Haase, August C. L.	228
Haase, M. E.	144
Hagar, William G.	193
Hagerman, James	17
Haile, Columbus	82
Hall, Lester M.	32
Halpin, Thomas J.	257
Hamilton, Frank Hastings	86
Handlan, Alexander H.	94
Haniord, Hopkins J.	99
Hanpeter, Frederick W.	248
Harding, Russell	75
Harris, Fletcher R.	115
Harrison, Edwin	195
Harrison, John A.	20
Harrison, John M.	192
Harrison, John W.	192
Harrison, Rev. Leon	4
Harvey, Thomas B.	22
Hauck, Eugene F.	140
Hauck, Louis	140
Hawes, Harry B.	24
Hawes, J. Humphreys	241
Hawley, Thomas S.	143
Haydel, Henry L.	116
Hayes, Joseph M.	74
Haynes, E. A. P.	101
Haynes, John L.	159
Hays, Frank P.	61
Hayward Louis J.	194
Hellman, Louis M.	44
Hemmelmann, Theo., Jr.	119
Henneman, Alexander	267
Hennings, Thomas C.	112
Henderson, William W.	10
Hermann, Henry W.	136
Herrick, William H.	103
Hilbard, Geo. E.	252
Hicks, Irl R.	238
Hiemenz, Henry, Jr.	118
Higbee, Edward H.	134
Higdon, John C.	26
Higgins, Charles P.	260
Higginbotham, John H.	104
Hill, Ewing	245
Hill, Walker	48
Hilts, Christopher E.	213
Hirschberg, Francis D.	106
Hitchcock, Henry	11
Hoblitzelle, George K.	192
Hodgdon, Samuel D.	10
Hoffman, Harry S.	248
Hoffmann, R. A.	111
Hofmann, Ernst G.	68
Holliday, William D.	83
Holman, John B.	183

INDEX

Page.

Holman, Minard L. 155
Holmes, Daniel S. 41
Holtcamp, Charles W. 31
Holton, Edward K. 179
Homer, William Bradford 21
Hopkins, Rev. Isaac S. 3
Hopkins, Thomas A. 148
Horner, George B. 80
Hospes, Richard 52
Hough, Warwick 12
Houser, Daniel M. 36
Howard, Clarence H. 97
Howard, Laclede J. 173
Howe, Alphonso 22
Howe, J. C. 86
Hubbard, Robert M. 66
Hudson, William A. 68
Hughes, Charles Hamilton 124
Humphrey, Charles 267
Humphrey, Henry H. 156
Hunkins, Franklin P. 164
Huppert, William E. 150
Huse, William L. 41
Hutchinson, Robert R. 50
Huttig, Charles H. 51
Hypes, Benjamin M. 130

Idler, Louis 236
Ingalls, Fred H. 249
Ittner, William B. 160
Ives, Halsey C. 34

Jackson, George P. B. 18
Jacobson, Jacob 147
Jamison, Dorsey A. 30
Jennings, Curtis M. 253
Jinkins, Benjamin C. 139
Jennings, J. E. 63
Johann, Frederick A. 98
Johansen, Johann 210
Johansen, Mikkel 210
Johnson, Charles P. 14
Johnson, John B. 123
Johnson, John D. 14
Johnson, Stephen 223
Johnson, Sydney C. 87
Johnston, Rev. John T. M. 4
Johnston, Rev. Rufus P. 6
Jones, Breckinridge 56
Jones, George P. 223
Jones, Paul 117
Jones, R. McKittrick 196
Jones, Wm. Cuthbert 16
Jourdan, Morton 27
Judd, John F. 180
Judd, Sylvester 102
Judson, Frederick N. 14

Page.

Kaime, David F. 118
Kain, Most Rev. John J. 2
Kalbfell, Theodore D. 260
Kastor, Herman W. 245
Kavanaugh, William K. 94
Kehlor, James B. M. 65
Kehrmann, Statius, Jr. 109
Kellermann, Conrad 167
Kendrick, Justin S. 100
Kennard, Samuel M. 38
Kennedy, Samuel G. 109
Kennett, William P. 62
Kenney, James E. 213
Kent, Hervey V. 226
Kerens, Richard C. 38
Kern, Robt. H. 20
Kilpatrick, Claude 114
Kimball, T. D. 100
Kinealy, Michael 29
King, Harry B. 200
Kingsland, Lawrence D. 168
Kinsella, William J. 229
Kirby, Daniel N. 19
Kircher, Charles E. 52
Klein, Jacob 8
Kleinecke, Adolph 146
Kling, Peter M. 95
Knapp, Homer P. 198
Knight, George H. 28
Knight, Harry F. 60
Knight, Milton 82
Kobusch, George J. 95
Koenig, C. William 262
Koenig, William 55
Kohn, William M. 60
Koken, Ernest E. 182
Kotany, Max 61
Kreismann, Fred H. 109
Krieger, Joseph A. 147
Krum, Chester H. 14
Kupierle, Louis 167

La Beaume, Edmund W. 80
La Beaume, Louis T. 270
Lackland, Chaffraix K. 232
Lackland, Rufus J. 49
Laidley, Leonidas H. 126
Laird, John A. 157
Lake, Frederick C. 204
Lampert, Jacob 153
Lang, Bert H. 67
Langan, William J. 135
Langdale, William H. 58
Langhorne, Edmund G. 177
La Prelle, James L. 209
Larew, John T. ..... [illegible]
Larkin, E. Hilles ..... [illegible]
Laufketter, Frederick C. ..... [illegible]
Laughlin, Henry D. ..... [illegible]

INDEX

	Page.
Laurie, Jos. S.	18
Lawrence, Frank	217
Lawrence, Joseph J.	133
Lebrecht, John C.	135
Lederer, Samuel M.	165
Lee, Rev. James W.	3
Lee, William H.	152
Leighton, George E.	39
Leiweke, Anton	164
Lemen, Josephus R.	121
Lemoine, Edwin S.	129
Lemp, William J.	149
Lemp, William J., Jr.	149
Lesser, Julius	71
Levis, Leo.	200
Lewis, Bransford	127
Lewis, Edward G.	239
Lewis, Henry C.	271
Lincoln, James C.	82
Lincoln, William S.	84
Link, John J.	142
Linneman, Henry J.	272
Linsenmann, Charles	251
Lippman, Gustav	138
Lloyd, Henry	131
Loeb, Hanau W.	130
Logeman, Charles A.	217
Longan, Edward Everett	23
Louderman, John H.	45
Love, I. N.	133
Love, John E.	116
Love, Junius N.	153
Low, Frank	163
Lowenstein, M. J.	37
Ludington, Francis H.	74
Luedeking, Robert	130
Luedinghaus, Arthur E.	273
Luedinghaus, Henry	273
Luedinghaus, Henry, Jr.	273
Lusk, Isaac P.	93
Lutz, Frank J.	126
Luyties, F. August	217
Lyon, Hartwell N.	139
Lyon, Montague	25
Lyons, John C.	260
Maffitt, Charles C.	40
Maffitt, P. Chouteau	40
Maffitt, William C.	40
Maguire, Charles J.	186
Maguire, James H.	116
Maguire, Louis T.	186
Mallinckrodt, Edward	218
Manchester, John S.	98
Manewal, August	232
Manley, John D.	179
Marbes, Charles	251
Marshall, Edward S.	92
Marshall, Finis E.	51
Marshall, George S.	92
Marx, Henry	73
Mason, Isaac M.	259
Mason, Thomas	104
Maull, Charles, Jr.	265
Mayfield, W. Henderson	137
Mayo, William H.	270
Maxwell, Harold	182
Medart, Philip	178
Medart, William	178
Meier, Ernst F. W.	185
Meier, Frederick C.	260
Meier, Henry	53
Meisenbach, A. H.	136
Mellier, K. Duncan	218
Mellon, Peter H.	248
Menne, Aloys	249
Mersman, O. L.	119
Metcalfe, Thomas	177
Meyer, Christian F. G.	216
Meyer, Gustav J.	216
Meyer, John F.	64
Meyer, Otto Paul	217
Meyer, Theodore F.	216
Meysenburg, Theodore A.	191
Michael, Elias	198
Milius, George W.	219
Mink, Arthur E.	141
Mitchell, George C.	103
Moffitt, Charles S.	66
Moffitt, Nathaniel L.	66
Moll, Paul	236
Moore, Homer	266
Moore, John W.	148
Moore, Robert	155
More, Edward A.	95
Morley, William J.	221
Morris, William C.	172
Moser, Leo	272
Mudd, Harvey Gilmer	129
Mullgardt, Louis	158
Murphy, Charles L.	182
Murphy, Patrick C.	182
McCall, Louis M.	171
McCandless, William A.	136
McCarty, Charles C.	88
McChesney, William S., Jr.	77
McClellan, Thomas G.	90
McCreery, Wayman C.	47
McFarland, L. B.	166
McGehee, James S.	67
McHenry, Estill	44
McKeighan, John E.	12
McKittrick, Hugh	198
McKittrick, Rev. Wm. J.	5
McLaran, Robert L.	24
McLean, Thomas M.	171
McLure, Charles D.	39

INDEX

Page.
McMath, Robert E. 259
McMillan, Cliff H 58
McMillan, William 94
McNair, John G. 115
McNeil, Gordon C. 165
McPheeters, Thomas S. 45
McQuillin, Eugene 29

Nagel, Charles 19
Nagel, Frank A. 256
Nelson, Benjamin F. 270
Nelson, Edwin N 145
Nelson, Lewis C. 39
Nelson, Nelson O 169
Neville, Eugene J. 135
Nevison, Henry 104
Newcomb, George A. 250
Niccolls, Rev. Sam'l J. 5
Nichols, Howard E. 239
Nichols, Robert M. 22
Nicolaus, Henry 150
Niemann, Gus 55
Nietert, Herman L. 131
Noble, John W. 11
Noel, Henry M. 62
Noel, Phil. H. 90
Nolker, William F. 149
Nolte, William C. 262
Norvell, Saunders 189
Nugent, Charles W. 204
Nugent, Daniel C. 204
Nute, John W. 97

O'Brien, John 179
O'Brien, William H. 26
Ockerson, John A. 156
O'Leary, Frederick L. 87
Oliver, Garrett H. 250
Orr, Edward S. 77
Orr, Isaac H. 21
O'Reilly, Michael B. 21
O'Reilly, Rev. P. F. 2
O'Reilly, Thomas 124
Orthwein, Wm. D. 65
Orthwein, Wm. J. 65
Ottofy, L. Frank 23
Overall, John H. 20
Overstolz, Herman 92

Paddock, Gaius 199
Papin, Harry E. 219
Papin, Theophile 47
Paramore, F. W. 121
Parker, Charles A. 81
Parker, Clarence F. 88
Parker, George W. 50
Parker, Lemon 173
Parker, Luman F. 17
Parks, James J. 273

Page.
Parrish, Dinks L. 206
Parrish, Jno. G. 144
Parsons, Charles 49
Patchell, William J. 162
Peck, Ellsworth A. 85
Peck, Stephen 117
Peckham, Osgood H. 231
Penny, Alexander 295
Perry, S. 265
Peters, Frederick W. 212
Peters, Henry W. 212
Peugnet, Ernest 110
Phelan, Sidney M. 113
Phillips, Richard H. 157
Phillips, Hiram 157
Pickel, John N. 261
Pickel, Peter A. 165
Pierce, Alexander B. 169
Pierce, H. Clay 224
Pierce, Lawrence B. 114
Pike, Sherman B. 183
Pilcher, John E. 189
Pingree, Samuel S. 72
Pocock, John H. 181
Pollmann, Ludwig P. 140
Pollock, George J. 87
Porter, John C. 195
Porter, William 130
Post, Lewis W. 173
Potter, Henry S. 44
Potter, William B. 155
Powell, Charles Hunt 132
Powell, German G. 207
Power, Rev. Gerard D. 2
Prange, Frederick W. 50
Prall, W. Mortimer 81
Pratt, Charles M. 81
Preetorius, Edward L. 36
Preetorius, Emil 36
Price, Sim T. 16
Priest, Henry S. 11
Prince, L. L. 72
Prosser, A. J. 147
Pryor, Edward B. 88
Purdy, George W. 226

Rainwater, Charles C. 253
Ramlose, Christian E. 213
Ramsey, Joseph, Jr. 76
Rawlings, Edward W. 61
Reardon, James A. 222
Redemeyer, William H. 69
Reder, Francis 135
Rehbein, Charles 254
Rehbein, Henry 254
Reid, Thomas J. 213
Reid, W. A. 112
Reifsnider, Calvin K. 238
Remmers, Emile G. 262

INDEX

	Page
Remmers, Frederick J.	164
Reyburn, Valle	13
Rhodes, Rev. Mosheim	6
Rice, Jonathan	197
Richey, Frank L.	32
Richter, Edward	142
Riddle, Frank C.	187
Riddle, George T.	254
Rieseberg, Harry	254
Rinaman, R. L.	112
Ring, John	69
Roach, James Fredrick	144
Robbins, Alexander	222
Robbins, Alex. Henry	222
Robbins, Edward C.	176
Robbins, Nelson C., Jr.	222
Robertson, William M.	139
Robinson, Daniel B.	75
Robinson, Paul G.	123
Robles, Joseph H.	244
Robyn, Ernst	229
Rollins, James M.	29
Rosebrough, James W.	187
Rosenthal, Isaac B.	201
Ross, Alexander	183
Roth, Adam	227
Rothschild, Albert	202
Rothschild, Julius	202
Rowell, Clinton	13
Rumbold, Thomas F.	145
Rumsey, Edwin	215
Rumsey, Lewis M.	169
Rumsey, William C.	170
Runge, Edward C.	131
Russell, Charles S.	173
Russell, Frank D.	83
Rutter, William A.	162
Sale, Moses N.	31
Sale, Rev. Samuel	4
Salveter, Charles C.	207
Sampson, Clark H.	201
Sander, Enno	235
Sanders, Lon	254
Saunders, Edward W.	129
Saunders, Virginius O.	235
Sawyer, Isaac H.	211
Schlange, John J.	248
Schlossstein, Louis	44
Schmalz, Leopold	136
Schotten, Julius J.	229
Schottmueller, Lucas	269
Schroers, John	36
Schwab, Isaac	208
Schwarz, Henry	128
Schweppe, William E.	227
Scott, Henry C.	255
Scott, Oreon E.	120
Scott, Samuel S.	120
Scott, Stewart	244
Scott, William F.	176
Scott, William S.	256
Scruggs, Richard M.	203
Scudder, Charles	259
Scullin, John	38
Seidel, Julius	251
Senseney, Edgar Moore	128
Senter, William M.	71
Seward, Frank D.	231
Sexton, Charles B.	90
Shallcross, Wyatt	244
Shapleigh, Alfred L.	188
Shapleigh, Augustus F.	188
Shapleigh, Frank	188
Shapleigh, Richard W.	188
Sharp, Chris	70
Shattinger, Adam	266
Shedd, Orton C.	257
Shelton, Theodore	202
Sherwood, Adiel	20
Shuyes, George A.	37
Shoenberg, M.	204
Short, Rev. Wm.	1
Shultz, John A. J.	215
Sikemeier, Henry	170
Simmons, Samuel	47
Simpson, William S.	162
Sinclair, Clarence A.	264
Skrainka, Philip	127
Skinner, Charles M.	242
Smith, Edward A.	54
Smith, Elsworth, Jr.	139
Smith, Ford	24
Smith, James E.	189
Sneed, Rev. Frank W.	5
Snow, Lewis E.	110
Snyder, Bryan	79
Soldan, F. Louis	35
Somerville, Jason, C.	184
Southwick, George E.	211
Spencer, Corwin H.	38
Spencer, Eugene J.	161
Spencer, H. N.	124
Spencer, Selden P.	9
Spiegelhalter, Joseph	134
Stamm, Edward J.	165
Stanard, Edwin O.	64
Stanard, William K.	64
Stanley, Henry	176
Starkloff, Hugo Max V.	129
Starkloff, Max C.	131
Steele, William H.	252
Steer, E. Albert	207
Steigers, William C.	37
Stevens, Charles N.	91
Stewart, Alphonso C.	13
Stewart, Seymour	207
Stickney, Amos	264

INDEX

Page.

Stickney, William A. 153
Stifel, Charles G. 46
Stifel, Philip F. 167
Stith, Wilmer C. 82
Stix, Charles A. 205
Stix, William 197
Stocke, Jacob 268
Stoddard, Thomas A. 54
Stoffel, Remy J. 126
Stoffregen, Charles 230
Stoffregen, Herman 163
Stone, Wm. J. 11
Stover, William D. 89
Strauss, Benjamin J. 201
Strauss, Julius C. 184
Strauss, Louis 250
Strong, Henry R. 238
Studniczka, Henry 155
Sudholt, F. A. 212
Sutter, Otto 141
Swarts, Charles L. 209
Swasey, Wm. Albert 159
Sweeney, Michael 85
Swingley, Charles E. 261

Tamm, Max 257
Tansey, George J. 78
Tatum, Henry C. 270
Taussig, Benjamin J. 93
Taussig, George W. 15
Taussig, Hubert P. 156
Taussig, James 15
Taussig, William 57
Taylor, Isaac S. 158
Taylor, John W. 84
Taylor, Joseph C. 72
Taylor, Norvell W. 83
Taylor, Seneca N. 13
Tebbetts, Lewis B. 168
Temple, Joseph 99
Thacher, Arthur 195
Thal, Robert 233
Thalmann, Bernard 240
Thayer, Amos M. 7
Theegarten, Paul 107
Thompson, Chas. A. 97
Thompson, Nathan D. 237
Thompson, Thomas V. 179
Thompson, William H. 48
Thomson, Andrew P. 193
Thomson, Sydney H 220
Thomson, William H. 49
Thornburgh, William H. 225
Timmerman, Gerhard H. 193
Timmerman, John H. 193
Townsend, Henry C. 79
Traunmiller, Joseph 151
Trebus, Albert C. 109
Triplett, Jno. R. 108

Page.

Tuholske, Herman 123
Tupper, Paul Y. 125
Turner, Charles H. 114
Turner, James J. 77
Turner, Wilson, P. H. 111
Tuttle, Rt. Rev. Daniel S. 1
Tuttle, George M. 125

Udell, Clinton E. 228
Upshaw, Richard W. 72
Urbauer, Hugo 167

Valle, Jules F. 145
Van Blarcom, J. C. 48
Van Cleave, James W. 174
Vander Sanden, Very Rev. Henry ... 2
Vaughan, John W. 145
Vieths, Oscar H. 121
Vogel, Charles F. 118
Vogelsang, Henry 66

Wade, Festus J. 58
Wagoner, Harry E. 214
Wagoner, Jewett 233
Wahl, John 52
Walbridge, Cyrus P. 219
Walker, David D. 196
Walker, William S., Jr. 257
Wall, Charles W. 216
Wall, Louis, J. W. 242
Wall, Otto A. 219
Wallace, Mahlon B. 190
Walsh, C. K. Dickson 65
Walsh, Edward, Jr. 185
Walsh, Julius S. 56
Walsh, Robert W. 159
Walter, Augustus J. 230
Ware, Chas. E. 242
Warner, Charles G. 75
Warner, George K. 86
Wasserman, Bennett 62
Waterhouse, Sylvester 35
Waterworth, James A. 110
Watts, Millard F. 12
Way, James W. 84
Way, John L. 101
Weaver, Henry 271
Webb, Albert 169
Webb, Alfred 180
Webb, James 154
Weber, Auguste 161
Weeks, Addison 240
Wehmiller, Frederick 170
Welles, Edgar T. ..... [illegible]
Wellman, Henry H. ..... [illegible]
Wells, Rolla ..... [illegible]
Wells, William B. ..... [illegible]
Wempner, Charles M. ..... [illegible]
Wenger, Emil ..... [illegible]

INDEX

	Page.
Wenneker, Charles F.	231
Werner, Percy	25
Wernse, Henry H.	59
Wertheimer, Jacob J.	209
West, Courtney H.	219
West, Samuel H.	18
Westen, Edward	229
Westrich, Lilburn T.	88
Wetmore, Moses C.	153
Wetzel, Nat	68
Wheelhouse, Sidney H.	98
Whipple, Alphonso	244
Whitaker, Edwards	59
White, Edward W.	91
Whitelaw, Oscar L.	225
Whitelaw, Robert H.	225
Whitman, Charles E.	168
Whitman, Henry L.	168
Whyte, Joseph P.	117
Wickham, Edmund F.	178
Widen, Joseph B.	246
Widmann, Frederick	159
Wiener, Meyer	144
Wiest, Adam	73
Wilkes, B. A.	137
Will, Gustav A.	258
Willard, William G.	174
Willbrandt, Emil	148
Williams, Edmund A.	80
Williams, Phillips P.	70
Wilks, Gordon	164
Wilson, George W.	58
Wilson, Robert E.	133
Wind, Frederick A.	27
Wirthlin, Robert L.	258
Witherspoon, Thomas C.	69
Withrow, Jas. E.	8
Woerheide, Arthur A. B.	57
Wolte, D. R.	194
Wolff, Paul E.	206
Wolfner, Henry L.	134
Woltering, William	180
Wood, Francis C.	240
Wood, F. H.	120
Wood, Henry	53
Wood, Horatio D.	9
Woodward, Calvin M.	35
Woodward, Walter B.	241
Woodward, William H.	241
Woolley, Edgar M.	102
Wooster, Reuben L.	69
Wright, Frank L.	171
Wright, George M.	203
Wright, Joseph A.	33
Wright, Thomas	56
Wuerpel, Frederick E.	176
Wulze, William H.	68
Wunderlich, Charles, Jr.	258
Wyman, Chas. H.	184
Yeatman, James E.	45
Yoakum, Benjamin F.	75
York, Frank B.	268
Young, Paul, Jr.	151
Young, Thomas C.	158
Zachritz, Wm.	10
Zelnicker, Walter A.	97
Ziegenhein, Henry	259
Zukoski, William A.	200
Zumbalen, Joseph H.	33

Notable
St. Louisans
1900

RIGHT REV. DANIEL S. TUTTLE,

BISHOP EPISCOPAL CHURCH, DIOCESE OF MISSOURI.

REV. JESSE K. BRENNAN,

ST. MARK'S MEMORIAL (EPISCOPAL) CHURCH.

REV. WILLIAM SHORT,

ST. PETER'S (EPISCOPAL) CHURCH.

REV. ROBERT E. LEE CRAIG,

CHURCH OF THE HOLY COMMUNION [illegible]

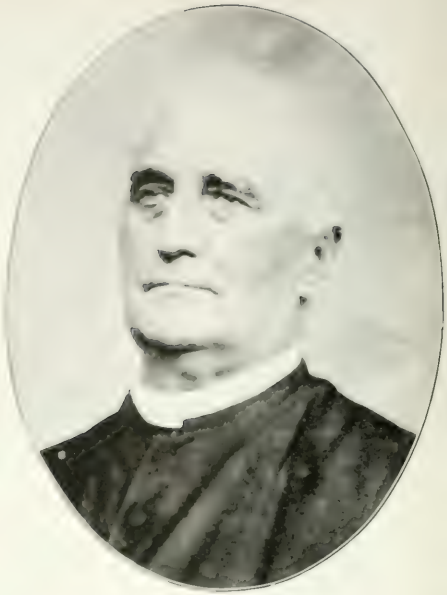

VERY REV. HENRY VANDER SANDEN,

VICE-PRESIDENT AND CHANCELLOR (CATHOLIC).

REV. GERARD D. POWER,

[illegible] IMMACULATE CONCEPTION.

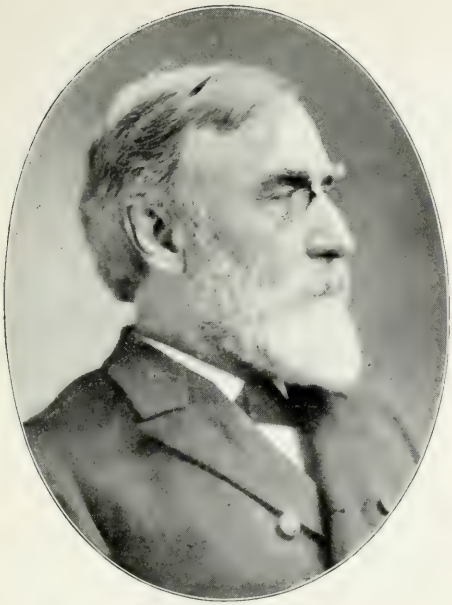

REV. JAMES N. FITZGERALD, LL. D.,

RESIDENT BISHOP, METHODIST EPISCOPAL CHURCH.

REV. MICHAEL BURNHAM,

PILGRIM CONGREGATIONAL CHURCH.

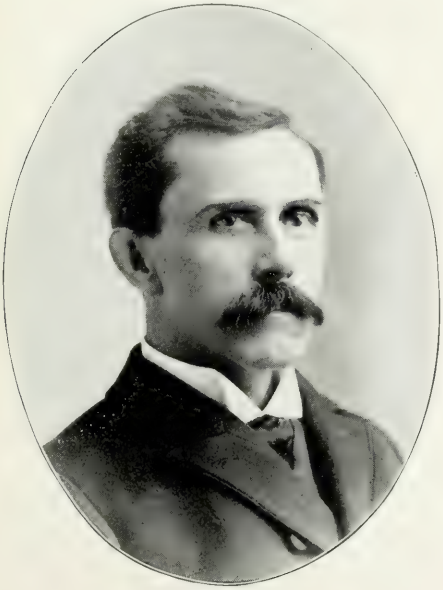

REV. JAMES W. LEE, D. D.

PRESIDING ELDER, M. E. CHURCH SOUTH.
EDITOR AMERICAN ILLUSTRATED METHODIST MAGAZINE.

REV. ISAAC S. HOPKINS

ST. JOHN'S M. E. CHURCH SOUTH.

REV. WILLARD W. BOYD,

REV. HUGH HARRISON,

REV. SAMUEL J. NICCOLLS,

SECOND PRESBYTERIAN CHURCH.

REV. WILLIAM J. McKITTRICK,

FIRST PRESBYTERIAN CHURCH.

REV. FRANK W. SNEED,

WASHINGTON AND COMPTON AVS.
PRESBYTERIAN CHURCH.

REV. ARCHIBALD F. CARR.

CENTRAL PRESBYTERIAN CHURCH.

REV. MOSHEIM RHODES,

[illegible] ENGLISH [illegible] LUTHERAN CHURCH.

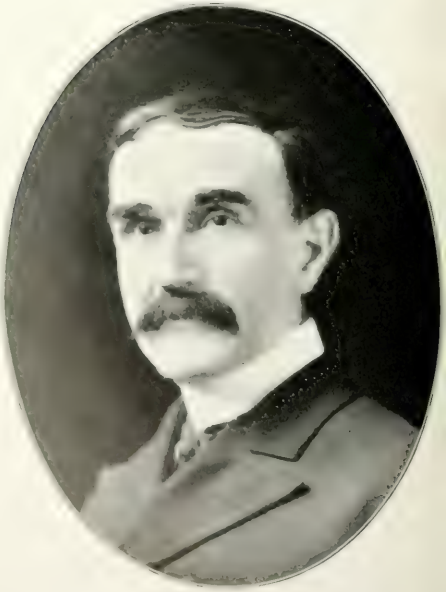

REV. JOHN F. CANNON,

[illegible] PRESBYTERIAN CHURCH.

ELMER B. ADAMS,

JUDGE, UNITED STATES DISTRICT COURT.

AMOS M. THAYER,

JUDGE, UNITED STATES CIRCUIT COURT OF APPEALS.

CHARLES C. BLAND,

PRESIDING JUDGE, ST. LOUIS COURT OF APPEALS.

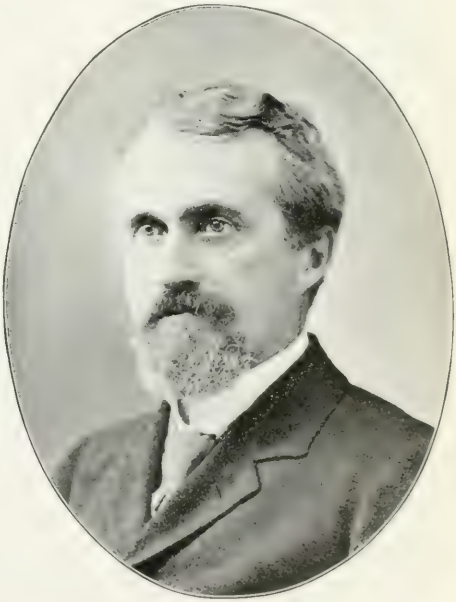

WILLIAM H. BIGGS,

JUDGE, ST. LOUIS COURT OF APPEALS.

DANIEL D. FISHER,

[illegible] CIRCUIT COURT OF ST. LOUIS.

JACOB KLEIN,

[illegible] CIRCUIT COURT, ST. LOUIS.

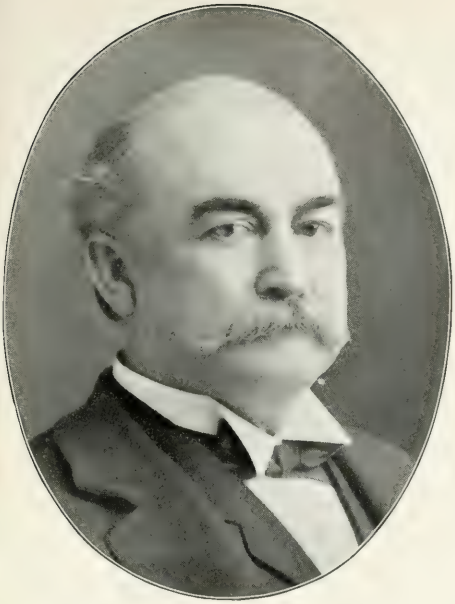

HORATIO D. WOOD,

JUDGE, CIRCUIT COURT OF ST. LOUIS.

SELDEN P. SPENCER,

JUDGE, CIRCUIT COURT OF ST. LOUIS.

PEMBROOK R. FLITCRAFT,

JUDGE, CIRCUIT COURT OF ST. LOUIS.

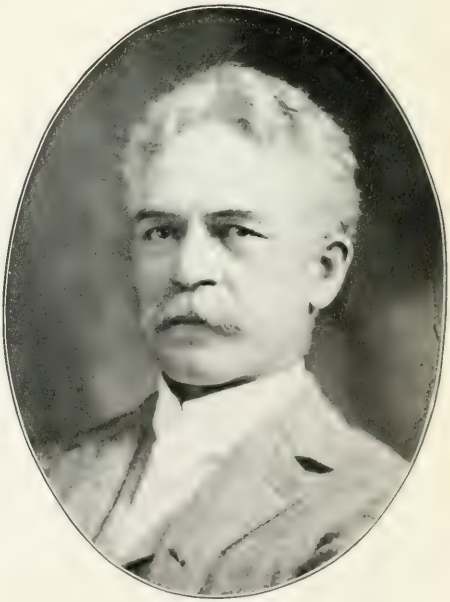

FRANKLIN FERRISS,

JUDGE, CIRCUIT COURT OF ST. LOUIS.

[illegible]

WILLIAM W. HENDERSON,

[illegible] PROBATE COURT.

[illegible]

THEO. C. EGGERS,

[illegible] ATTORNEY.

JOHN W. NOBLE,

LAWYER, SECRETARY OF THE INTERIOR, 1888-92.

HENRY HITCHCOCK,

LAWYER, DIRECTOR MISSISSIPPI VALLEY TRUST CO.

HENRY S. PRIEST,

BOYLE, PRIEST & LEHMAN, LAWYERS,
EX-JUDGE UNITED STATES DISTRICT COURT.

WM. J. STONE,

LAWYER, EX-GOVERNOR OF MISSOURI.

SHEPARD BARCLAY,

LEADING CIRCUIT COURT, ST. LOUIS, 1883-88.
SUPREME COURT, MISSOURI, 1889-98.

MILLARD F. WATTS,

LEADING LAWYER, LAMPERT & WATTS, LAWYERS.
GENERAL COUNSEL, TERMINAL R. R. ASSOCIATION.

CLINTON ROWELL,

ATTORNEY AND COUNSELOR-AT-LAW.

VALLE REYBURN,

LAWYER,
COUNSEL, MERCANTILE TRUST CO.

SENECA N. TAYLOR,

TAYLOR, ERD & TAYLOR, LAWYERS.

ALPHONSO C. STEWART,

STEWART, CUNNINGHAM & ELLIOT, LAWYERS
COUNSEL ST. LOUIS TRUST CO.

FREDERICK N. JUDSON,

LAWYER.

CHESTER H. KRUM,

LAWYER.

HIRAM J. GROVER,

LAWYER,
GROVER & GROVER.

GEO. W. TAUSSIG,

ATTORNEY AND COUNSELOR-AT-LAW.

JAMES TAUSSIG,

LAWYER.

DAVID PATTERSON DYER,

LAWYER,
EX-MEMBER OF CONGRESS.

HENRY D. LAUGHLIN,

LAWYER.

[illegible] CRIMINAL COURT OF ST. LOUIS, 1878-82.

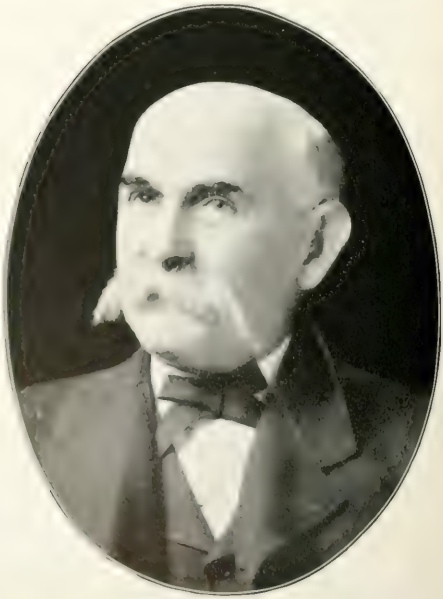

SIM T. PRICE,

ATTORNEY AND COUNSELOR-AT-LAW.

ALEX. G. COCHRAN,

LAWYER, GENERAL SOLICITOR MISSOURI PACIFIC R. R.

WELLS H. BLODGETT,

LAWYER, GENERAL SOLICITOR WABASH R. R.

LUMAN F. PARKER,

LAWYER, GENERAL SOLICITOR
ST. LOUIS & SAN FRANCISCO R. R. CO.

JAMES HAGERMAN,

PRES. ST. LOUIS BAR ASSOCIATION,
GEN'L SOLICITOR, MISSOURI, KANSAS [illegible]

JOHN H. CARROLL.

LAWYER.

GENERAL ATTORNEY C. R. & O. R. R.

JOSEPH S. LAURIE.

ATTORNEY AND COUNSELLOR AT LAW.

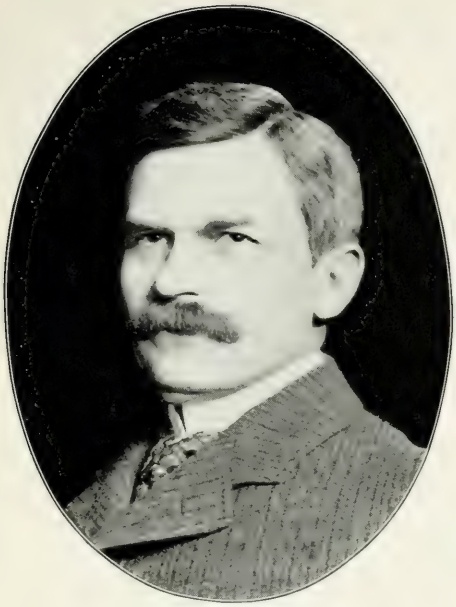

CHARLES NAGEL,

NAGEL & KIRBY, LAWYERS;
EX-PRESIDENT CITY COUNCIL.

DANIEL N. KIRBY,

NAGEL & KIRBY, LAWYERS.

P. TAYLOR BRYAN,

BRYAN & CHRISTIE, LAWYERS.

HARVEY L. CHRISTIE,

BRYAN & CHRISTIE, LAWYERS; COUNSEL [illegible]
MEN'S LEAGUE, AND MO. SAVINGS & [illegible]

JOHN A. HARRISON.

ROBERT H. KERN.

ISAAC H. ORR,

LAWYER,
TRUST OFFICER ST. LOUIS TRUST CO.

CHAS. W. BATES,

LAWYER.

WILLIAM BRADFORD HOMER,

ATTORNEY AND COUNSELOR AT LAW.

MICHAEL B. O'REILLY,

LAWYER, INVESTIGATOR OF TITLES,
DIRECTOR FOURTH NATIONAL BANK.

[illegible] HOWE

[illegible]

THOMAS T. FAUNTLEROY,

FAUNTLEROY, HOWE & FAUNTLEROY;
LAWYERS.

[illegible]

[illegible]

THOS. B. HARVEY,

LAWYER,
[illegible] COURT OF CRIMINAL CORRECTION.

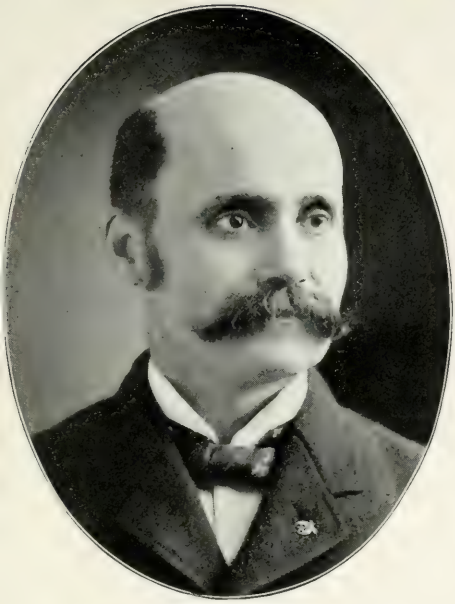

FREDERICK H. BACON,

ATTORNEY-AT-LAW,

AUTHOR "BENEFIT SOCIETIES AND LIFE INSURANCE."

L. FRANK OTTOFY,

LAWYER.

STERLING P. BOND,

ATTORNEY-AT-LAW.

EDWARD EVERETT LONGAN,

LAWYER,

PATENT AND TRADE-MARK COUNSEL.

ROBERT F. MARTIN,

FORD SMITH,

LAWYER.

AUGUSTUS J. [illegible],

[illegible]

ROBERT L. McLARAN,

[illegible] ASSISTANT SECRETARY AND ATTORNEY
[illegible] DEPOSIT CO. OF MARYLAND.

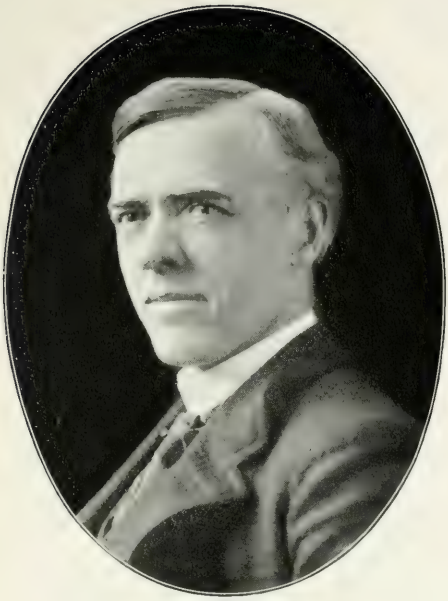

JOHN A. BLEVINS,

LAWYER,
GENERAL PRACTICE.

MONTAGUE LYON,

LYON & SWARTS,
LAWYERS.

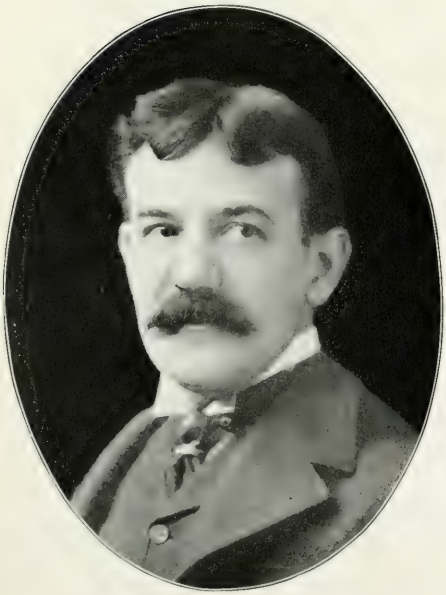

PERCY WERNER,

LAWYER, COUNSEL UNION CASUALTY CO.;
B. & O. S.-W. R. R.; L. E. & ST. L. R. R. CO.

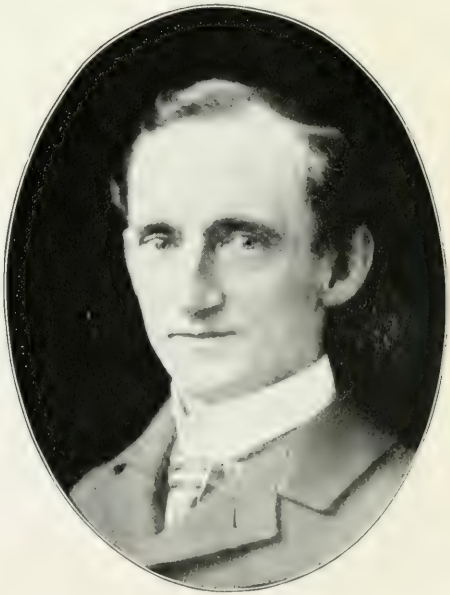

HARRY J. CANTWELL,

LAWYER, PRESIDENT COLUMBIA LEAD CO.
PRESIDENT CATHERINE LEAD CO.

FREDERICK REID CORNWALL,

BAKEWELL & CORNWALL,
PATENT TRADE-MARK AND COPYRIGHT LAWYERS.

WILLIAM H. O'BRIEN,

LAWYER.

OZRO B. GIVENS,

ATTORNEY AND COUNSELOR-AT-LAW.

JOHN C. HIGDON,

HIGDON & LONGAN,
PATENT AND TRADE-MARK LAWYERS.

LEE W. GRANT,

GRANT, CARROLL & KENNEDY,
LAWYERS.

JOHN B. CARROLL,

GRANT, CARROLL & KENNEDY,
LAWYERS.

FREDERICK A. WIND,

LAWYER.

MORTON JOURDAN,

LAWYER
GENERAL [illegible]

JAMES M. ROLLINS,

BISHOP & ROLLINS, LAWYERS;
MEMBER OF STATE SENATE, THIRTY-FOURTH DISTRICT.

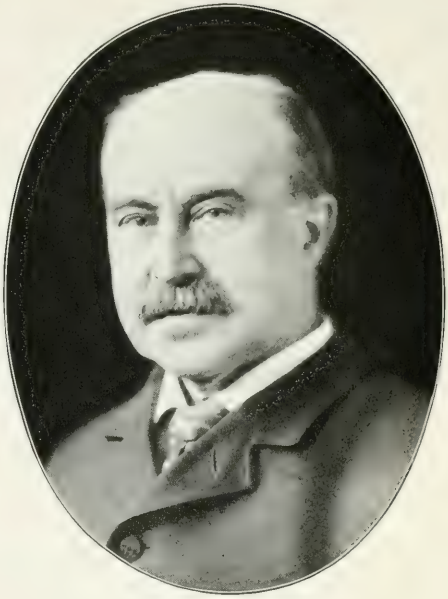

C. ORRICK BISHOP,

BISHOP & ROLLINS, LAWYERS;
LECTURER ON CRIMINAL LAW, ST. LOUIS LAW SCHOOL.

EUGENE McQUILLIN,

LAWYER.

MICHAEL KINEALY,

LAWYER.

[illegible] COLLINS.

[illegible] HERFORD CHAPPELL.

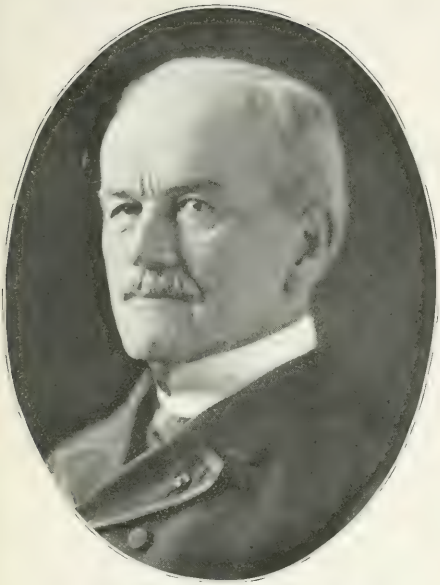

SMITH P. GALT,

LAWYER.

MOSES N. SALE,

SALE & SALE, LAWYERS.

CHARLES W. HOLTCAMP,

LAWYER,

LIEUT.-COLONEL, FIRST INFANTRY, N. G. MO.

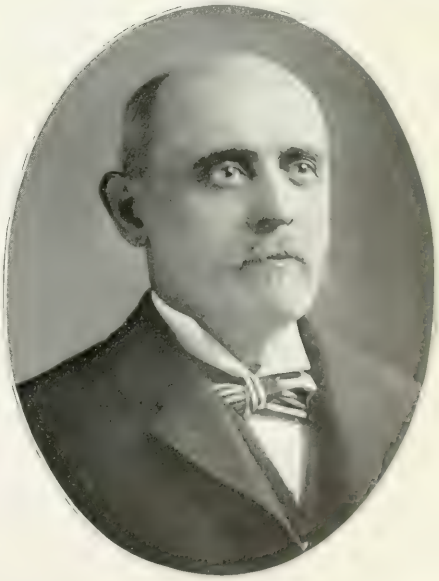

ALBERT BLAIR,

LAWYER.

LESTER M. HALL,

ATTORNEY AT LAW;

[illegible] CAPITALISTS.

[illegible]

[illegible]

FRANK E. RICHEY,

ATTORNEY AND COUNSELOR-AT-LAW.

JOSEPH A. WRIGHT,

LAWYER.
GENERAL PRACTICE.

CHARLES ERD,

TAYLOR, ERD & TAYLOR,
LAWYERS.

ALBERT C. DAVIS,

A. C. & H. B. DAVIS,
LAWYERS.

JOSEPH H. ZUMBALEN,

LAWYER.

RALPH C. IVES.

[illegible] OF FINE ARTS.
[illegible] FAIR, 1893.

ROCKFIELD S. CHAPLIN,

[illegible],
[illegible] UNIVERSITY.

CALVIN M. WOODWARD,

DIRECTOR, MANUAL TRAINING SCHOOL,
PRESIDENT BOARD OF EDUCATION.

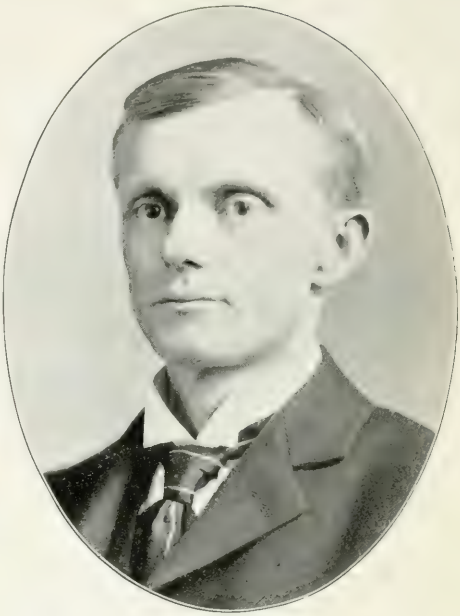

CHARLES P. CURD,

PRINCIPAL,
SMITH ACADEMY.

SYLVESTER WATERHOUSE,

PROFESSOR OF GREEK,
WASHINGTON UNIVERSITY.

F. LOUIS SOLDAN,

SUPERINTENDENT OF INSTRUCTION,
BOARD OF EDUCATION.

EMIL PRETORIUS.

[illegible] PRESS ASSN.
[illegible] "AMERICANISCHER ANZEIGER."

[illegible]

[illegible]

GUSTAVUS PRETORIUS.

[illegible] SECRETARY AND TREASURER,
[illegible] PRESS ASSOCIATION.

M. J. LOWENSTEIN,

BUSINESS MANAGER,
ST. LOUIS "STAR."

GEORGE A. SHIVES,

EDITOR AND BUSINESS MANAGER,
ST. LOUIS "CHRONICLE."

WILLIAM C. STEIGERS,

BUSINESS MANAGER,
ST. LOUIS "POST-DISPATCH."

WILLIAM DRUHE,

PRES. GERMAN LIT. SOC., PUBLISHERS "AMERIKA."
PRES. DRUHE HARDWOOD LUMBER CO.

SAMUEL M. KENNARD,

[illegible] CARPET CO.,

[illegible] CHEMICAL CO.

RICHARD C. KERENS,

[illegible]

[illegible] NATIONAL COMMITTEE.

GEORGE E. LEIGHTON,

EX-PRESIDENT, WASHINGTON UNIVERSITY,
DIRECTOR, UNION TRUST CO.

CHARLES D. McLURE,

DIRECTOR, NAT. BANK OF COMMERCE IN ST. L.,
VICE-PRES. MISSISSIPPI VALLEY REALTY CO.

PAUL A. FUSZ,

PRES. GRANITE BIMETALLIC CONSOLIDATED MINING CO.

LEWIS C. NELSON,

CAPITALIST.

CHARLES C. MAFFITT,

CAPITALIST. (DECEASED).

WILLIAM C. MAFFITT,

CAPITALIST.

DANIEL CATLIN,

DIRECTOR,
STATE NATIONAL BANK.

DANIEL S. HOLMES,

DIRECTOR,
AMERICAN EXCHANGE BANK.

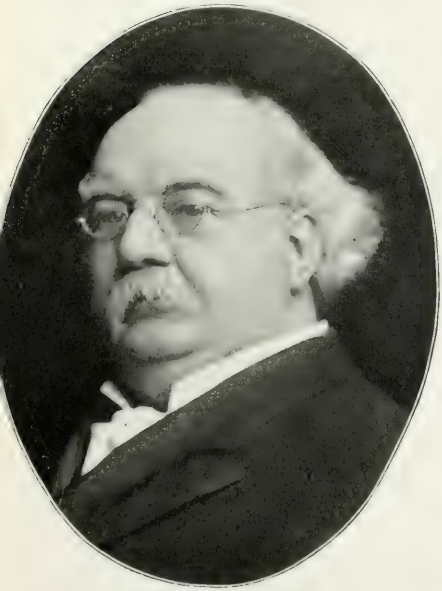

SAMUEL M. DODD,

PRES. MISSOURI-EDISON ELECTRIC CO.,
DIRECTOR, NAT. BANK OF COMMERCE.

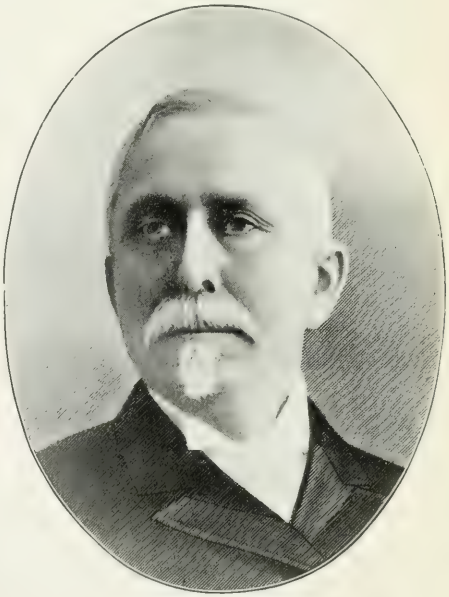

WILLIAM L. HUSE,

PRESIDENT,
HUSE & LOOMIS ICE & TRANSPORTATION CO.

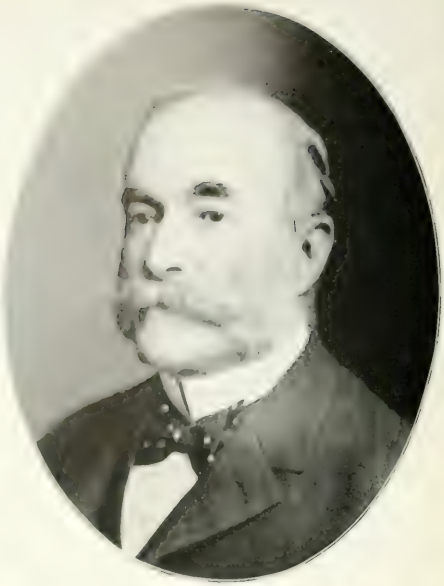

CHARLES CLARK,

[illegible] President of the
[illegible] & Guaranty Trust Co.

[illegible] CHADBOURNE,

CAPITALIST.

JAMES T. DRUMMOND,

PRES. DRUMMOND REALTY & INVESTMENT CO.,
DIRECTOR, MECHANICS' BANK.

HARRISON I. DRUMMOND,

TREASURER, DRUMMOND REALTY & INVESTMENT CO.,
DIRECTOR, MISSISSIPPI VALLEY TRUST CO.

JOHN N. DRUMMOND,

DIRECTOR,
THIRD NATIONAL BANK.

JOHN N. DRUMMOND, JR.,

CAPITALIST.

LOUIS SCHLOSSSTEIN,

DIRECTOR

SOUTH SIDE BANK

LOUIS M. HELLMAN,

CAPITALIST

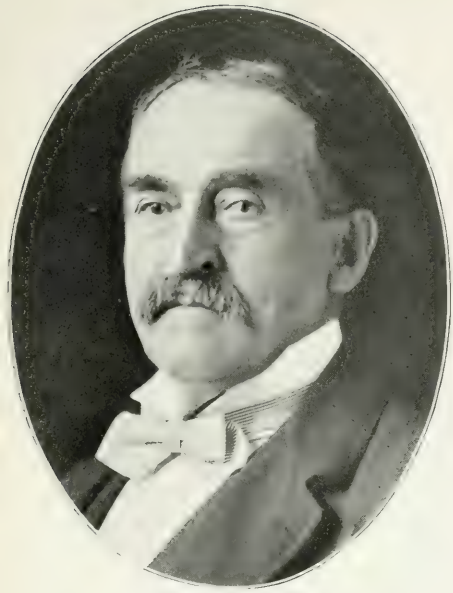

ISAAC G. BAKER,

CAPITALIST.

JOHN H. LOUDERMAN,

CAPITALIST.

JAMES E. YEATMAN,

CAPITALIST
AND PHILANTHROPIST.

THOMAS S. McPHEETERS,

PRESIDENT,
McPHEETERS WAREHOUSE CO.

DAVID BLOCK,

CAPITALIST.

CHARLES A. FARIS,

CAPITALIST.

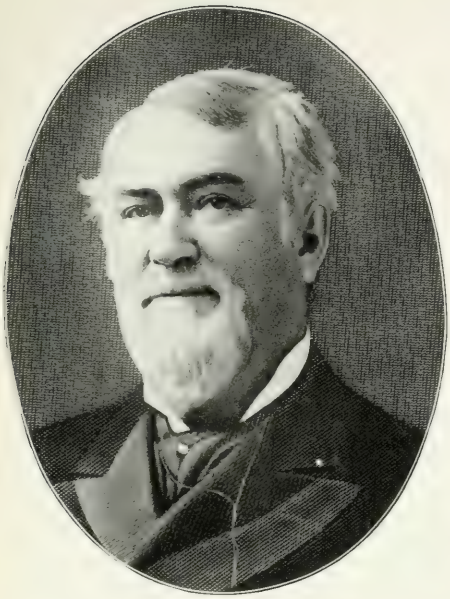

THEOPHILE PAPIN,

CAPITALIST.

SAMUEL SIMMONS,

CAPITALIST.

WAYMAN C. McCREERY,

SECRETARY,
SECURITY BUILDING CO.

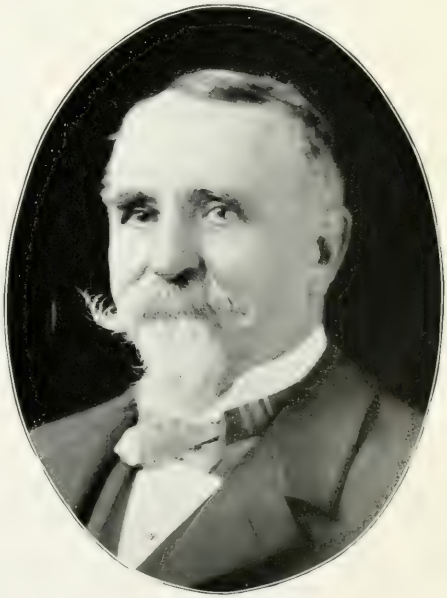

LEWIS BIERMAN,

PRES. BELL PLACE REALTY CO.,
PRES. BIERMAN REAL ESTATE CO.

[illegible] G. THOMPSON.

[illegible]

DAVID R. FRANCIS.

PRES. DAVID R. FRANCIS & BRO. COM. CO.,
[illegible] MERCHANTS-LACLEDE NATIONAL BANK.

[illegible]

WALKER HILL.

[illegible] AMERICAN EXCHANGE BANK,
[illegible] AMERICAN BANKERS' ASSOCIATION.

CHARLES PARSONS,

PRES. STATE NATIONAL BANK,
EX-PRES. AMERICAN BANKERS' ASSOCIATION.

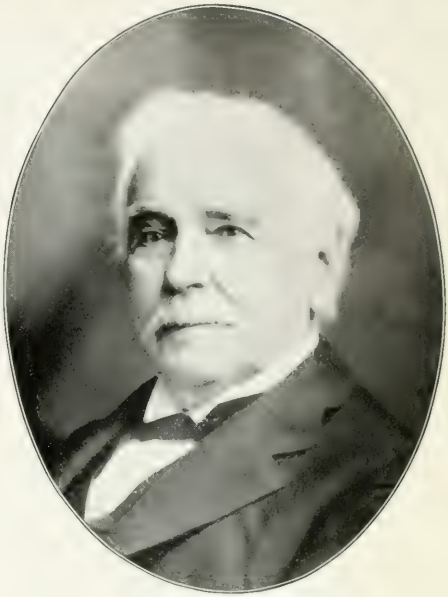

RUFUS J. LACKLAND,

PRESIDENT,
BOATMEN'S BANK.

WILLIAM H. THOMSON,

CASHIER,
BOATMEN'S BANK.

FREDERICK W. BIEBINGER,

PRESIDENT,
FOURTH NATIONAL BANK.

DAVID K. FERGUSON,

VICE PRES. MECHANICS' BANK.
PRES. MISSOURI SAFE DEPOSIT CO.

[illegible] NATIONAL BANK.

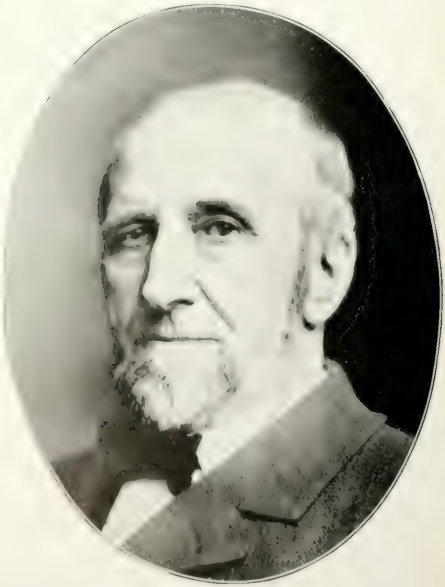

FREDERICK W. PRANGE.

PRESIDENT,
BREMEN BANK.

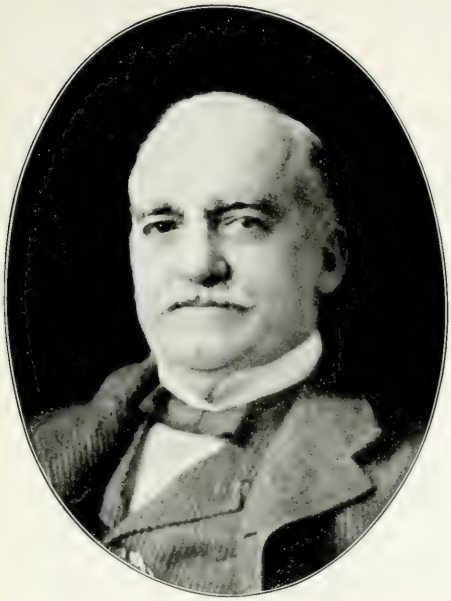

GEORGE A. BAKER,

PRESIDENT,
CONTINENTAL NATIONAL BANK.

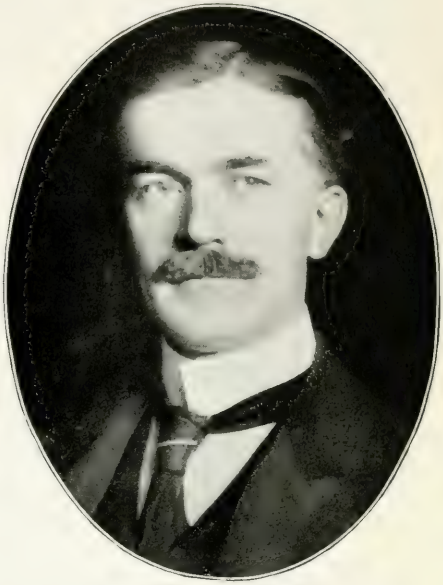

FINIS E. MARSHALL,

CASHIER,
CONTINENTAL NATIONAL BANK.

CHARLES H. HUTTIG,

PRES. THIRD NATIONAL BANK,
PRESIDENT, HUTTIG SASH & DOOR CO.

GEORGE W. GALBREATH,

CASHIER,
THIRD NATIONAL BANK.

[illegible] WAHL,

[illegible]

RICHARD HOSPES,

CASHIER,

GERMAN SAVINGS INSTITUTION.

[illegible] KOENIGS,

[illegible]

CHARLES E. KIRCHER,

CASHIER,

GERMAN-AMERICAN BANK.

HENRY MEIER,

PRESIDENT,
FRANKLIN BANK.

GERHARD W. GARRELS,

CASHIER,
FRANKLIN BANK.

HENRY WOOD,

PRES. JEFFERSON BANK,
VICE-PRES. & GEN. MGR, UNION DAIRY CO.

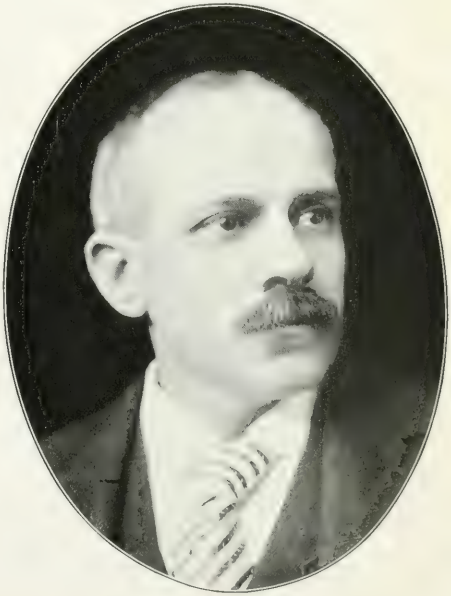

WILLIAM E. BERGER,

CASHIER,
JEFFERSON BANK.

[illegible]

PETER J. DOERR,

CASHIER,

LAFAYETTE BANK.

THOMAS A. STOCKERT

[illegible]

EDWARD A. SMITH,

VICE-PRES.

MISSOURI SAFE DEPOSIT CO.

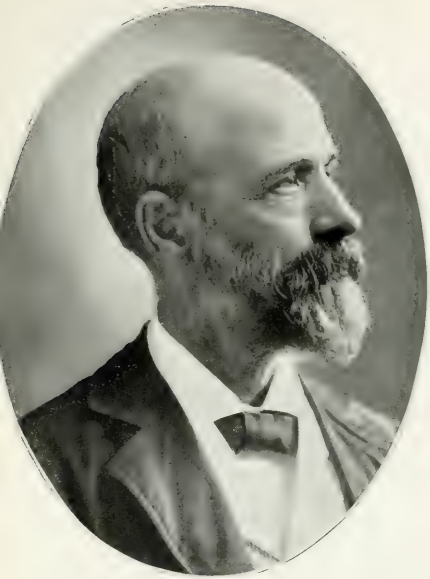

FRANK GAIENNIE,

PRES. ST. L. EXPOSITION & MUSIC HALL ASS'N.
PRES. MERCHANTS' EX., 1887.

WILLIAM B. WELLS,

VICE-PRES.
THIRD NATIONAL BANK.

GUSTAVE NIEMAN,

AUGUST GEHNER & CO., TITLES,
DIRECTOR, GERMAN-AMERICAN BANK.

WM. KOENIG,

VICE-PRES.
GERMAN SAVINGS INSTITUTION.

BRECKINRIDGE JONES,

1ST VICE PRES. & COUNSEL,
MISSISSIPPI VALLEY TRUST CO.

THOMAS WRIGHT,

DIRECTOR, THIRD NATIONAL BANK,
DIRECTOR, LINCOLN TRUST CO.

JAMES B. CASE,

PRESIDENT,
LINCOLN TRUST CO.

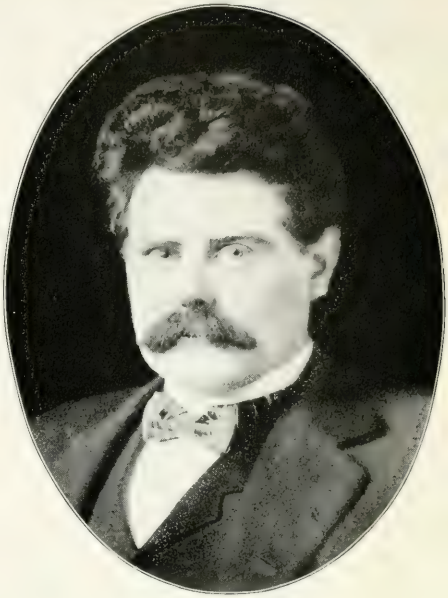

JULIUS C. GARRELL,

MANAGER TITLE DEPARTMENT,
LINCOLN TRUST CO.

ARTHUR A. B. WOERHEIDE,

SECRETARY AND TREASURER,
LINCOLN TRUST CO.

WILLIAM TAUSSIG,

VICE-PRES. UNION TRUST CO.,
PRES. ST. LOUIS BRIDGE CO.

[illegible]ADE.

LORENZO E. ANDERSON,

2ND VICE PRESIDENT,
MERCANTILE TRUST CO.

[illegible]

CLIFF H. McMILLAN,

SECRETARY,
MERCANTILE TRUST CO.

JAMES CAMPBELL,

STOCK & BOND BROKER,
VICE-PRES. LACLEDE GAS LIGHT CO.

EDWARDS WHITAKER,

WHITAKER & HODGMAN, STOCK & BOND BROKERS,
PRES. ST. LOUIS TRANSIT CO.

SAMUEL A. GAYLORD,

GAYLORD, BLESSING & CO., INVESTMENT SECURITIES,
BOND & STOCK BROKERS.

HENRY H. WERNSE,

WERNSE & DIECKMAN,
BOND & STOCK BROKERS.

[illegible] EDWARDS,

[illegible]

HARRY F. KNIGHT,

TREASURER,

A. G. EDWARDS & SONS BROKERAGE CO.

[illegible] GRANT,

[illegible]

WILLIAM M. KOHN,

(DECEASED).

KOHN & CO., STOCK & BOND BROKERS.

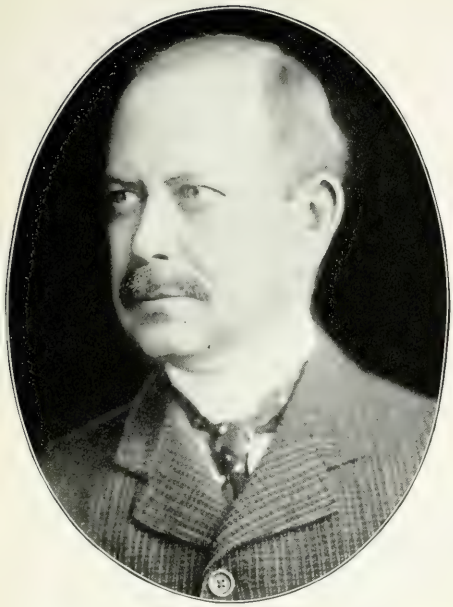

MAX KOTANY,

STOCK & BOND BROKER.
PRES. ST. LOUIS STOCK EXCHANGE.

FRANK P. HAYS,

VICE-PRES. LITTLE & HAYS INVESTMENT CO.
PRESIDENT MO. BANKERS' ASSOC., 1899-1900.

EDWARD W. RAWLINGS,

VICE-PRES. ALTHEIMER & RAWLINGS
INVESTMENT CO., STOCK & BOND BROKERS.

BENJAMIN ALTHEIMER,

PRES. ALTHEIMER & RAWLINGS
INVESTMENT CO.

[illegible] WAERNER,

[illegible]

HENRY M. NOEL,

PRESIDENT,
NOEL-YOUNG BOND & STOCK CO.

WILLIAM G. ROTH,

[illegible]

WILLIAM P. KENNETT,

SEC. D. R. FRANCIS & BRO. COM. CO.,
PRES. MERCHANTS' EX., 1899.

A. H. BAUER,

BAUER BROS., STOCK & BOND BROKERS.
DIRECTOR CONTINENTAL NATIONAL BANK.

GEORGE L. CRAWFORD,

J. E. CRAWFORD & SONS,
STOCK & BOND BROKERS.

JOSEPH GLASER,

BROKER,
MEMBER OF NEW YORK STOCK EXCHANGE.

BENJAMIN C. JINKINS,

STOCKS AND BONDS,
SEC. ST. LOUIS STOCK EXCHANGE.

[illegible]

WILLIAM K. STANARD,

VICE PRESIDENT,

E. O. STANARD MILLING CO.

[illegible]

JOHN F. MEYER,

JOHN F. MEYER & SONS,

QUEEN CITY FLOUR MILLS.

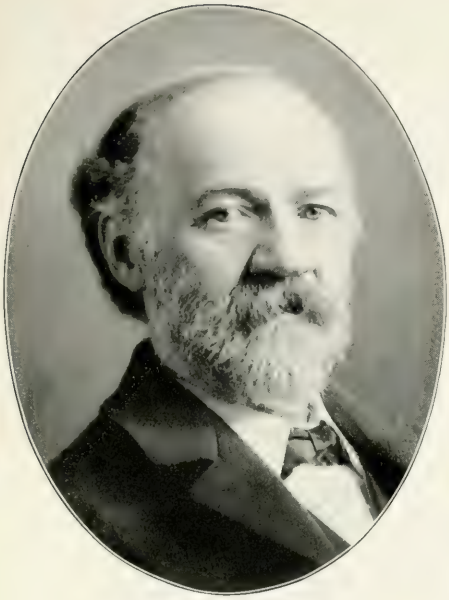

JAMES B. M. KEHLOR,

KEHLOR BROS., FLOUR,
DIRECTOR THIRD NATIONAL BANK.

WILLIAM D. ORTHWEIN,

PRES. WM. D. ORTHWEIN GRAIN CO.,
DIRECTOR MISSISSIPPI VALLEY TRUST CO.

WILLIAM J. ORTHWEIN,

CHAS. F. ORTHWEIN'S SONS, GRAIN EXPORTERS,
DIRECTOR, CONTINENTAL NAT'L BANK.

C. K. DICKSON WALSH,

WITH KEHLOR BROS.,
DIRECTOR KINLOCH TELEPHONE CO.

[illegible] HUBBARD,

[illegible]

HENRY VOGELSANG,

DIRECTOR,

HUBBARD & MOFFITT COMMISSION CO.

[illegible] MOFFITT

[illegible]

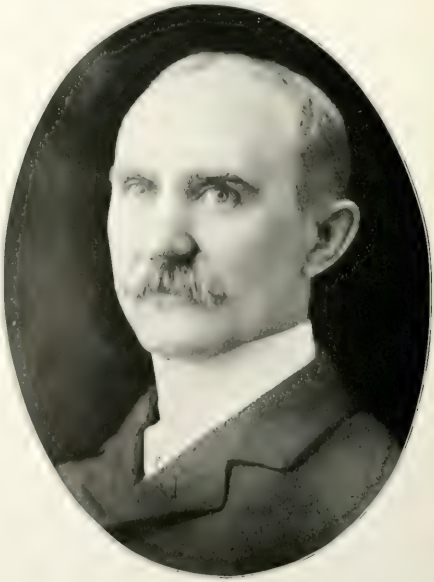

CHARLES S. MOFFITT,

TREASURER,

HUBBARD & MOFFITT COMMISSION CO.

T. W. CARTER,

T. W. CARTER & CO., GRAIN COMMISSION;
DIRECTOR SCHULTZ BELTING CO.

BERT H. LANG,

BERT H. LANG & CO., BROKERS;
DIRECTOR MERCHANTS' EXCHANGE.

JAMES S. McGEHEE,

SECRETARY, W. L. GREEN COMMISSION CO.,
GRAIN COMMISSION MERCHANTS.

WILLIAM L. GREEN, JR.,

PRESIDENT,
W. L. GREEN COMMISSION CO.

ERNST G. HOFMANN.

[illegible]

WILLIAM A. HUDSON.

PRESIDENT, HUDSON BROS. COMMISSION CO.,
PRODUCE AND COMMISSION.

TAT. WETZEL.

PRESIDENT,
WETZEL PUBLISHING & GAME CO.

WILLIAM H. WULZE.

PRESIDENT,
CAMP SPRINGS MILL CO.

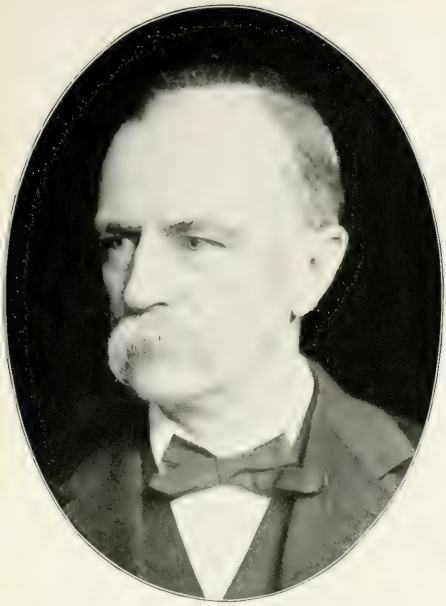

THOMAS C. WITHERSPOON,

MEMBER,
ST. LOUIS COTTON EXCHANGE.

REUBEN L. WOOSTER,

PRESIDENT,
DAYTON-WOOSTER GRAIN CO.

WILLIAM H. REDEMEYER,

PRES. REDEMEYER-HOLLISTER COMMISSION CO.,
PRODUCE AND FRUITS.

JOHN RING,

PROVISION BROKER.

GEORGE HEARP,

[illegible]

PHILLIPS P. WILLIAMS,

PRESIDENT,

P. P. WILLIAMS GRAIN CO.

LEWIS H. BRINSON,

[illegible]

[illegible] GRAIN CO.

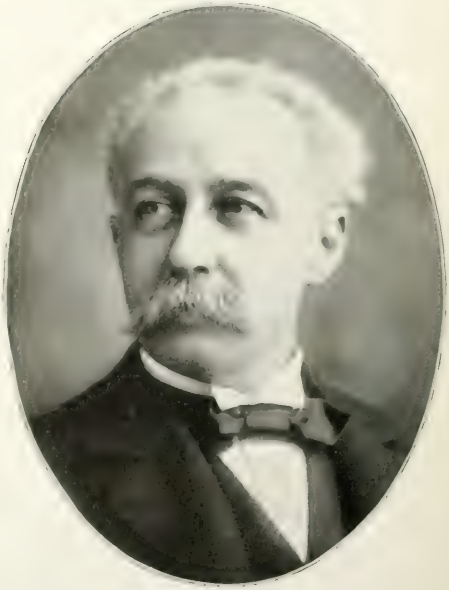

MARCUS BERNHEIMER,

PRES. J. BERNHEIMER MILLING & MERC. CO.,

PRESIDENT MERCHANTS' EXCHANGE, 1891.

WILLIAM M. SENTER,

SENTER & CO., COTTON FACTORS;
DIRECTOR UNION TRUST CO.

JAMES H. ALLEN,

PRES. ALLEN-WEST COMMISSION CO.;
PRESIDENT COTTON EXCHANGE.

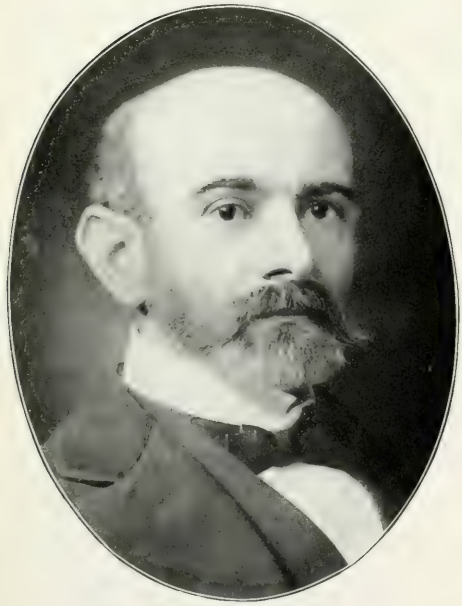

JULIUS LESSER,

VICE-PRESIDENT,
LESSER COTTON CO.

JACOB D. GOLDMAN,

PRES. ADLER-GOLDMAN COM. CO.,
PRESIDENT LESSER COTTON CO.

[illegible] TAYLOR,

[illegible]

RICHARD W. UPSHAW,

SECRETARY NAPOLEON HILL COTTON CO.,
COTTON FACTORS.

SAMUEL [illegible] PENGRIFF,

[illegible]

L. L. PRINCE,

L. L. PRINCE & CO., COTTON MERCHANTS.,
PRESIDENT COTTON EXCHANGE, 1895-6.

HENRY MARX,

WOOL DEALER AND EXPORTER OF RAW FURS.

EDWARD BAKER,

PATON, BELL & CO.,
COTTON EXPORTERS.

ADAM WIEST,

COTTON BROKER.

HENRY A. DIAMANT,

PRESIDENT, ST. LOUIS COMMISSION CO.,
GENERAL COMMISSION MERCHANTS.

STEPHEN B. MEARS.

FRANCIS H. LUDINGTON.

PRESIDENT H. & J. CHASE BAG CO.
VICE-PRESIDENT GENERAL LEAD CO.

JOSEPH H. BEERS.

P. J. CUNNINGHAM,

PRESIDENT
CUNNINGHAM BROS. WOOLEN CO.

DANIEL B. ROBINSON,

EX-PRESIDENT,
ST. LOUIS & SAN FRANCISCO R. R. CO.

BENJAMIN F. YOAKUM,

PRESIDENT & GENERAL MANAGER,
ST. LOUIS & SAN FRANCISCO R. R. CO.

CHARLES G. WARNER,

1ST VICE-PRESIDENT,
MISSOURI PACIFIC RAILWAY CO.

RUSSELL HARDING,

2ND VICE-PRES. & GEN. MANAGER,
MISSOURI PACIFIC RAILWAY CO.

HOWARD ELLIOTT,

GENERAL MANAGER,
BURLINGTON ROUTE.

ANDREW A. ALLEN,

VICE-PRES. & GENERAL MANAGER,
MISSOURI, KANSAS & TEXAS RY.

JAMES J. TURNER,

GENERAL MANAGER,
VANDALIA LINE.

F. H. BRITTON,

ACTING GENERAL MANAGER,
ST. LOUIS SOUTHWESTERN RY. CO.

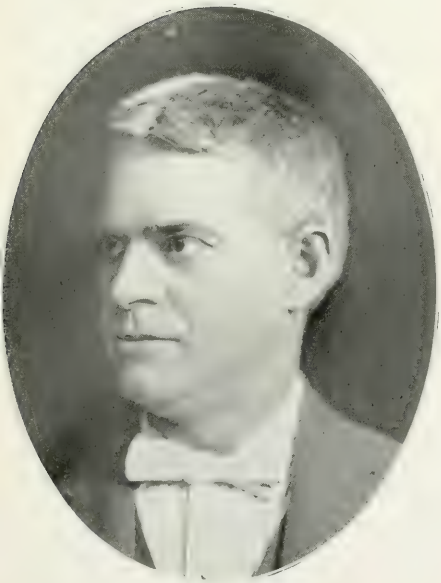

WILLIAM S. McCHESNEY, JR.,

VICE-PRES. & GENERAL MANAGER,
TERMINAL R. R. ASSOCIATION OF ST. LOUIS.

EDWARD S. ORR,

GENERAL AGENT,
BALTIMORE & OHIO SOUTHWESTERN RY. CO.

[illegible] T. HAARSTICK,

[illegible]

WILLIAM T. HAARSTICK,

VICE-PRES. ST. L. & MISS. VALLEY TRANS. CO.
DIRECTOR NATIONAL BANK OF COMMERCE.

GEORGE J. TARSNEY,

PRESIDENT
[illegible] TRANSFER CO.

ALONZO C. CHURCH,

VICE-PRESIDENT,
WIGGINS FERRY CO.

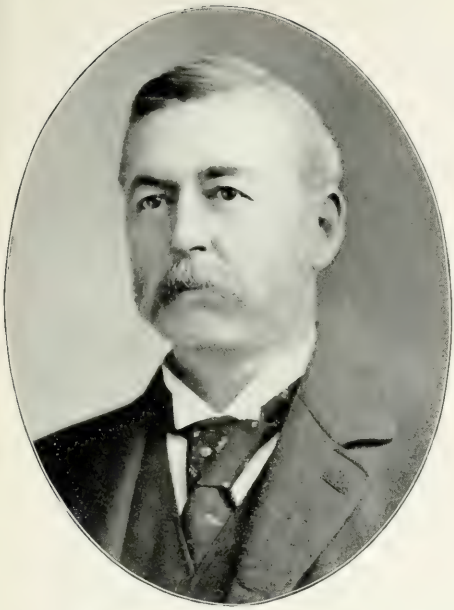

HENRY C. TOWNSEND,

GEN. PASSENGER & TICKET AGENT,
MISSOURI PACIFIC RAILWAY CO.,

JAMES BARKER,

GEN. PASSENGER & TICKET AGENT,
MISSOURI, KANSAS & TEXAS RAILWAY.

CHARLES S. CRANE,

GEN. PASSENGER & TICKET AGENT,
WABASH R. R. CO.

BRYAN SNYDER,

GENERAL PASSENGER AGENT,
ST. LOUIS & SAN FRANCISCO R. R. CO.

W. V. CAMPBELL,

[illegible]

EDMUND W. LA BEAUME,

GENERAL PASSENGER AGENT,
ST. LOUIS SOUTHWESTERN RY. CO.

GEORGE W. BIRWER,

[illegible]
LOUISVILLE & NASHVILLE R. R. CO.

EDMUND A. WILLIAMS,

GEN. PASSENGER & TICKET AGENT,
ST. LOUIS-PEORIA LINE.

CHARLES M. PRATT,

CHAIRMAN,

SOUTHWESTERN PASSENGER BUREAU.

W. MORTIMER PRALL,

MANAGER,

CENTRAL CAR SERVICE ASSOCIATION.

GEORGE WM. CALE,

CHAIRMAN,

SOUTHWESTERN FREIGHT COMMITTEE.

CHARLES A. PARKER,

COMMISSIONER,

ST. LOUIS TRAFFIC BUREAU.

[illegible] C. STITH,

[illegible]

JAMES C. LINCOLN,

GENERAL FREIGHT AGENT,
MISSOURI PACIFIC RAILWAY CO.

[illegible] LANGHE

[illegible]

COLUMBUS HAILE,

TRAFFIC MANAGER,
MISSOURI, KANSAS & TEXAS RAILWAY.

WILLIAM D. HOLLIDAY,

ASST. GEN'L FREIGHT AGENT,
C., C., C. & ST. L. RY.

AUSTIN T. DREW,

GENERAL FREIGHT AGENT,
MISSOURI, KANSAS & TEXAS RAILWAY.

NORVELL W. TAYLOR,

GENERAL FREIGHT AGENT,
VANDALIA LINE.

FRANK D. RUSSELL,

GENERAL FREIGHT AGENT,
ST. LOUIS & SAN FRANCISCO R. R. CO.

JAMES W. WAY,

CHIEF ENGINEER,

WABASH RAILWAY CO.

SAMUEL B. FISHER,

CHIEF ENGINEER,

MISSOURI, KANSAS & TEXAS RY.

WILLIAM S. LINCOLN,

CHIEF ENGINEER,

WABASH R. R. CO.

JOHN W. TAYLOR,

ENGINEER, MAINTENANCE OF WAY,

TERMINAL R. R. ASSOCIATION OF ST. LOUIS.

HORACE G. CLARK,

GENERAL SUPERINTENDENT,
MISSOURI PACIFIC RAILWAY CO.

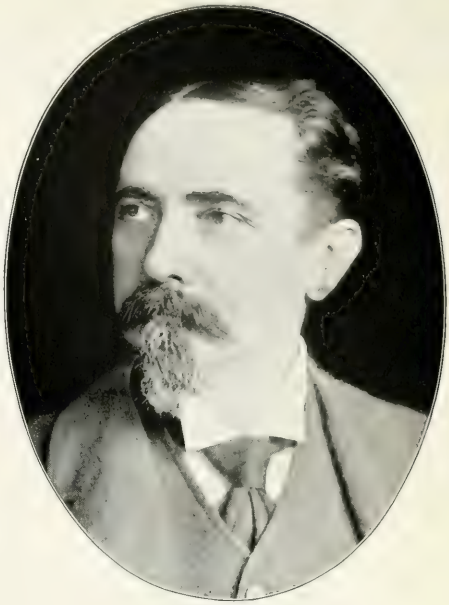

MICHAEL SWEENEY,

GENERAL SUPERINTENDENT,
MISSOURI, KANSAS & TEXAS RY.

ELLSWORTH A. PECK,

GENERAL SUPERINTENDENT,
ST. LOUIS, IRON MOUNTAIN & SOUTHERN RY.

HORACE W. CLARKE,

SUPERINTENDENT,
MOBILE & OHIO R. R.

LOUIS FITZGERALD,

[illegible] OF TERMINALS,
[illegible] & NASHVILLE R. R.

J. C. HOWE,

TREASURER,
ST. LOUIS, PEORIA & NORTHERN RY. CO.

FRAZIE HASTINGS HAMILTON,

[illegible] & TREASURER
ST. LOUIS & SAN FRANCISCO R. R. CO.

GEORGE K. WARNER,

TREASURER,
ST. LOUIS SOUTHWESTERN CO.

FREDERICK L. O'LEARY,

TREASURER,

WABASH R. R. CO.

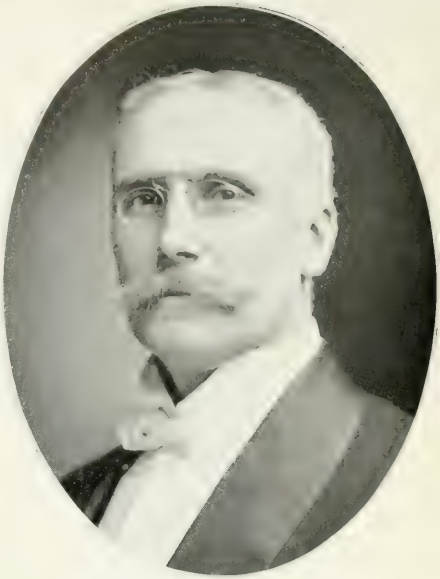

ALEXANDER DOUGLAS,

VICE-PRES. & GENERAL AUDITOR,

ST. LOUIS & SAN FRANCISCO R. R. CO.

SYDNEY C. JOHNSON,

GENERAL AUDITOR,

ST. LOUIS SOUTHWESTERN RY. CO.

GEORGE J. POLLOCK,

GENERAL AUDITOR,

MISSOURI, KANSAS & TEXAS RY.

EDWARD C. PRYOR.

[illegible]

[illegible] R. R. CO.

CLARENCE F. PARKER,

GENERAL AGENT,

ILLINOIS CENTRAL R. R. CO.

HERBERT F. WESTRICH,

[illegible]

[illegible] ST. LOUIS & KANSAS CITY R. R. CO.

CHARLES C. McCARTY,

DIVISION PASSENGER AGENT,

ILLINOIS CENTRAL R. R. CO.

WILLIAM D. STOVER,

AGENT STAR UNION LINE,
AND PENNSYLVANIA LINES WEST OF PITTSBURG.

WILLIAM M. BUSHNELL,

GENERAL FREIGHT AGENT,
ST. LOUIS-PEORIA LINE.

S. STOCKWELL DUDLEY,

AGENT KENAWHA DESPATCH,
FAST FREIGHT LINE.

EUGENE FIELD,

AGENT,
LEHIGH VALLEY R. R. CO.

CHARLES E. LEATHY,

[illegible]

[illegible]

PHIL H. NOEL,

DISTRICT PASSENGER AGENT,

NORTHERN PACIFIC RY. CO.

WILLIAM E. AYMORE,

CITY PASSENGER AGENT, L. & N. R. R. CO.

VISITORS' BOARD OF TRADE [illegible]

THOMAS G. McCLELLAN,

GENERAL WESTERN AGENT,

NASHVILLE, CHATTANOOGA & ST. LOUIS RY.

CHARLES N. STEVENS,

PURCHASING AGENT,
MISSOURI, KANSAS & TEXAS RY.

CHARLES P. CHESEBRO,

GENERAL CAR ACCOUNTANT,
WABASH R. R. CO.

EDWARD W. WHITE,

GENERAL WESTERN AGENT,
CENTRAL R. R. OF GEORGIA.

HENRY H. WELLMAN,

PURCHASING AGENT AND GENERAL STORE-KEEPER,
WABASH R. R. CO.

GEORGE E. MARSHALL.

[illegible]

GEORGE S. MARSHALL.

GENERAL SALES AGENT,
GENERAL RAILWAY EQUIPMENT CO.

JAMES SORIES.

[illegible]
ST. LOUIS PARKITY CO.

HERMAN OVERSTOLZ.

FOREIGN EXCHANGE BANKER &
GEN. PASS. AGENT, HAMBURG-AMERICAN LINE.

ROBERT ABELES,

ABELES & TAUSSIG,
LUMBER, RAILWAY TIES AND TIMBER.

JOHN W. FRISTOE,

VICE-PRESIDENT,
T. J. MOSS TIE CO.

BENJAMIN J. TAUSSIG,

PRESIDENT, CHARLES REALTY CO.,
PRESIDENT, LESTER REAL ESTATE CO.

ISAAC P. LUSK,

GENERAL FREIGHT & PASSENGER AGENT,
"DIAMOND JOE" LINE STEAMERS.

WILLIAM DORSEY

WILLIAM K. BIXBY,

PRESIDENT

AMERICAN CAR & FOUNDRY CO.

ALEXANDER H. HANDLEY,

[illegible]

[illegible] OFFICE

WILLIAM K. KAVANAUGH,

PRESIDENT,

INTERSTATE CAR TRANSFER CO.

GEORGE J. KOBUSCH,

PRESIDENT ST. LOUIS CAR CO.,
ELECTION COMMISSIONER.

PETER M. KLING,

SECRETARY & GENERAL MANAGER,
ST. LOUIS CAR CO.

EDWARD A. MORE,

PRESIDENT,
MORE-JONES BRASS & METAL CO.

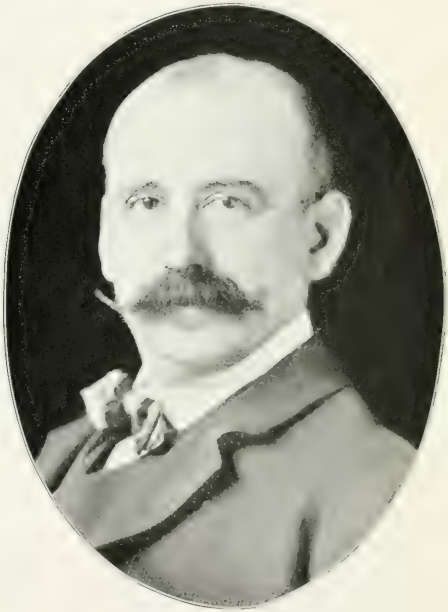

FRED F. BIXBY,

DISTRICT MANAGER,
AMERICAN CAR & FOUNDRY CO.

HENRY ELLIOT,

[illegible]

HENRY ELLIOT, JR.,

VICE PRESIDENT AND SECRETARY,
ELLIOT BROS. & SWITCH CO.

S. H. ELLIOT,

GENERAL SUPERINTENDENT,
ELLIOT BROS. & SWITCH CO.

EDWARD L. ADREON,

FIRST VICE-PRES. AND MANAGER,
THE AMERICAN BRAKE CO.

CHARLES A. THOMPSON,

RAILWAY SUPPLIES.

JOHN W. NUTE,

SECRETARY,
ST. LOUIS CAR WHEEL CO.

CLARENCE H. HOWARD,

SECRETARY.
SAFETY CAR HEATING & LIGHTING CO.

WALTER A. ZELNICKER,

RAILWAY & MILL SUPPLIES.

[illegible] W. GREEN,

[illegible]

FREDERICK A. JOHANN,

RAILWAY SUPPLIES.

[illegible] H. WHITEHOUSE,

[illegible]

JOHN S. MANCHESTER,

PRESIDENT,

RAILWAY SUPPLY CO.

JOSEPH TEMPLE,

AGENT,
ADAMS EXPRESS CO.

WALTER R. CARTER,

SECRETARY & TREASURER,
PACIFIC EXPRESS CO.

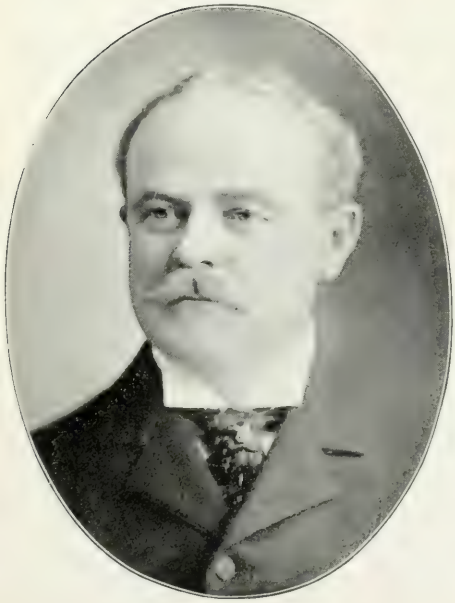

HOPKINS J. HANFORD,

GENERAL MANAGER,
KINLOCH TELEPHONE CO.

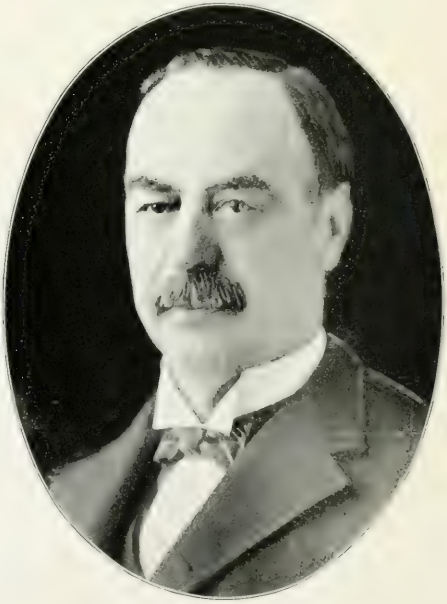

THEODORE P. COOK,

SUPERINTENDENT,
WESTERN UNION TELEGRAPH CO.

JOHN C. ELLIOTT,

MANAGING AGENT FOR MO., I. I. & O. I.
MUTUAL LIFE INSURANCE CO. OF N. Y.

WALKER BUCKNER, JR.,

T. D. KIMBALL,

AGENT WASHINGTON LIFE INS. CO. OF N. Y.,
FIRST MAYOR OF KIRKWOOD, MO.

EDGAR A. P. HAYNES,

MANAGER,
AETNA LIFE INSURANCE CO.

AUGUST GOERTS,

MANAGER GERMANIA LIFE
INSURANCE CO. OF NEW YORK.

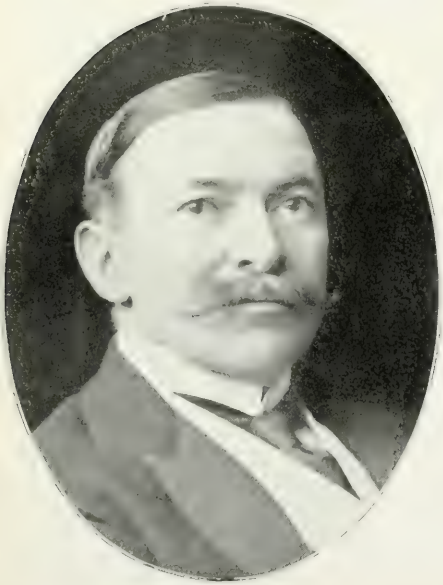

RICHARD EVERETT,

MANAGER, THE PRUDENTIAL
LIFE INSURANCE CO. OF AMERICA.

JOHN L. WAY,

AGENT FOR MO., ARK., IA., NEB. & TEX.,
THE TRAVELERS' INS. CO.

[illegible]

EDGAR M. WOOLLEY,

GENL AGENT CONNECTICUT MUTUAL
LIFE INSURANCE CO. OF HARTFORD, CONN.

WILLIAM S. DAY

[illegible]
THE PROVIDENT LIFE & TRUST CO. OF PHILADELPHIA.

SYLVESTER JUDD,

MANAGER MANHATTAN LIFE
INSURANCE CO.

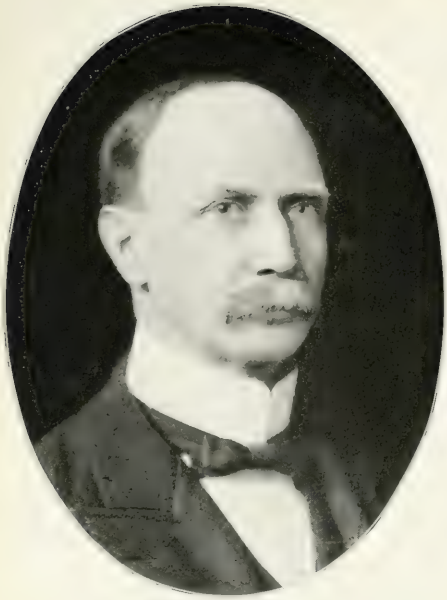

JAMES E. BAKER,

GENERAL AGENT NEW YORK LIFE INSURANCE CO.

GEORGE C. MITCHELL,

MANAGER FRANKLIN LIFE, INSURANCE CO. OF ILLINOIS.

WILLIAM H. HERRICK,

MANAGER PROVIDENT SAVINGS LIFE ASSURANCE SOCIETY OF NEW YORK.

CHARLES D. BOLIN,

MANAGER UNION CENTRAL LIFE INSURANCE CO. OF CINCINNATI, O.

WALTER L. SHEPHERD

[illegible] LIFE INSURANCE CO. OF NEW YORK.

HENRY NEVISON,

SUPT. & GEN'L. AGENT METROPOLITAN LIFE INSURANCE CO. OF NEW YORK.

JOHN H. HIGGINBOTHAM,

SUPT. & GEN'L. AGENT [illegible] INSURANCE CO.

THOMAS MASON,

SUPT. PRUDENTIAL INSURANCE CO. OF NEWARK, N. J.

GEORGE T. CRAM,

PRES. AMERICAN CENTRAL INS. CO. OF ST. LOUIS,
PRESIDENT MERCANTILE CLUB.

JOHN H. ADAMS,

SEC. AMERICAN CENTRAL INSURANCE
CO. OF ST. LOUIS.

EDWARD T. CAMPBELL,

ASST. SEC. AMERICAN CENTRAL
INSURANCE CO. OF ST. LOUIS.

LOUIS A. CERF,

VICE-PRES. COVENANT MUTUAL
LIFE INSURANCE CO. OF ST. LOUIS.

HENRY M. BLOSSOM,

[illegible]

MARTIN COLLINS,

MARTIN COLLINS, SON & CO., INSURANCE.

[illegible] HIRSCHBERG,

[illegible]

CHARLES L. CRANE,

GENERAL INSURANCE AGENT.

SAMUEL DAVIS CAPEN,

GEO. D. CAPEN & CO.,
FIRE INSURANCE.

PAUL THEEGARTEN,

MANAGER ST. LOUIS OFFICE, GERMANIA
FIRE INSURANCE CO. OF NEW YORK.

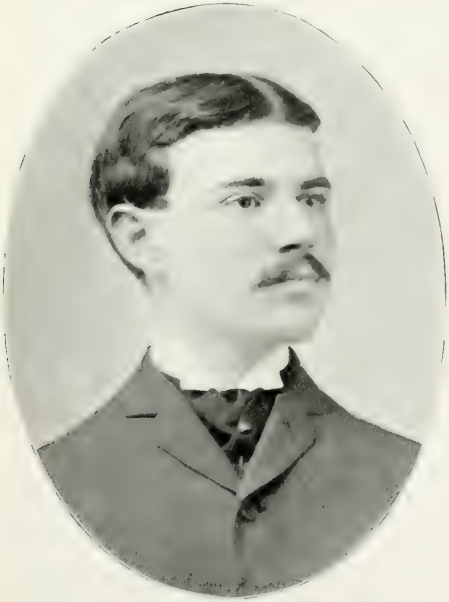

GEORGE H. CAPEN,

GEO. D. CAPEN & CO., FIRE INSURANCE.
PRES. CAPEN BELTING & RUBBER CO.

ROBERT BRECK,

GENERAL INSURANCE.

WILLIAM BULL,

GENERAL AGENT,
SOUTHERN INSURANCE CO.

MOSES FRALEY,

GENERAL UNDERWRITER,
FIRE & LIABILITY INSURANCE.

ALBERT C. TREBUS,

TREBUS & KREISMANN,
INSURANCE.

FRED H. KREISMANN,

TREBUS & KREISMANN,
INSURANCE.

SAMUEL G. KENNEDY,

INSURANCE.

STATIUS KEHRMANN, JR.,

GENERAL INSURANCE AGENT.

[illegible] DETMFIELD

[illegible]

LEWIS E. SNOW.

DETMFIELD & SNOW
INSURANCE.

[illegible] PEUGNET

[illegible]

JAMES A. WATERWORTH,

PROPRIETOR,
ST. LOUIS INSURANCE SURVEYS.

THEODORE E. GATY,

THIRD VICE-PRES. & GEN'L MANAGER,
UNION CASUALTY & SURETY CO.

R. A. HOFFMANN,

GEN'L AGENT FIDELITY & CASUALTY CO.
OF NEW YORK.

CURTIS C. GARDINER, JR.,

ASST. GEN'L AGENT SOUTHWESTERN DEPT.,
HARTFORD STEAM BOILER INSPECTION & INS. CO.

CURTIS C. GARDINER,

GEN'L AGENT HARTFORD STEAM
BOILER INSPECTION & INSURANCE CO.

A. S. REID.

[illegible] ATTORNEY,
[illegible] OF NEW YORK.

THOMAS CAREY HENNINGS,

GENERAL MANAGER AND ATTORNEY,
AMERICAN BONDING & TRUST CO.

JOHN C. BARROWS.

DIST[illegible] ATTORNEY [illegible]
[illegible] NEW YORK [illegible]

R. L. RINAMAN.

MANAGER,
AMERICAN SURETY CO. OF NEW YORK.

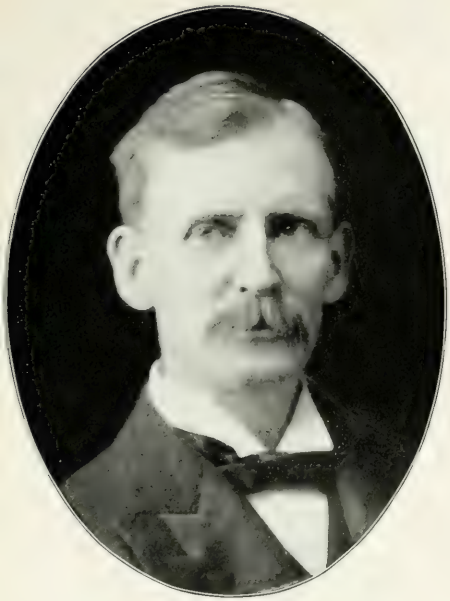

SIDNEY M. PHELAN,

PRES. THE AMERICAN CREDIT INDEMNITY CO. OF NEW YORK.

WALLACE C. BUTLER,

W. C. BUTLER & SON, INSURANCE ADJUSTERS.

JOSEPH DORMITZER,

REAL ESTATE AGENT AND EXPERT.

JAMES M. CARPENTER,

REAL ESTATE DEALER; PRES. HOPE MUTUAL FIRE INS. CO.; EX-PRES. JEFFERSON BANK.

LAWRENCE F. PIERCE,

PIERCE & CO.

REAL ESTATE & FINANCIAL AGENTS.

CHAS. H. TURNER,

CHAS. H. TURNER & CO., GEN'L R. E. & FIN. AGTS.,

PRES. ST. LOUIS & SUBURBAN R. R.

WILSON P. H. TURNER,

TREASURER

TURNER REAL ESTATE CO.

CLAUDE KILPATRICK,

PRESIDENT,

RUTLEDGE & KILPATRICK REALTY CO.

M. R. COLLINS, JR.,

M. R. COLLINS, JR., & CO., REAL ESTATE;
VICE-PRES. & SEC. COLLINS REALTY CO.

J. V. S. BARRET,

REAL ESTATE FINANCIER,
PRES. ACME BRAKE CO.

FLETCHER R. HARRIS,

TREASURER,
M'NAIR & HARRIS REAL ESTATE CO.

JOHN G. McNAIR,

PRES. AMERICAN ORCHARD CO., M'NAIR
ORCHARD CO., AND M'NAIR FRUIT & LAND CO.

JOHN E. LOVE,

[illegible]

JAMES H. MAGUIRE,

PRESIDENT,

JOHN MAGUIRE REAL ESTATE CO.

EUGENE H. BEVOIST,

[illegible]

HENRY L. HAYDEL,

PRESIDENT,

HAYDEL REALTY CO.

CHARLES GREEN,

PRES. THE CHARLES GREEN REAL ESTATE CO.,
REAL ESTATE.

PAUL JONES,

PAUL JONES & CO.,
REAL ESTATE & FINANCE.

JOSEPH P. WHYTE,

REAL ESTATE & FINANCIAL AGENT.

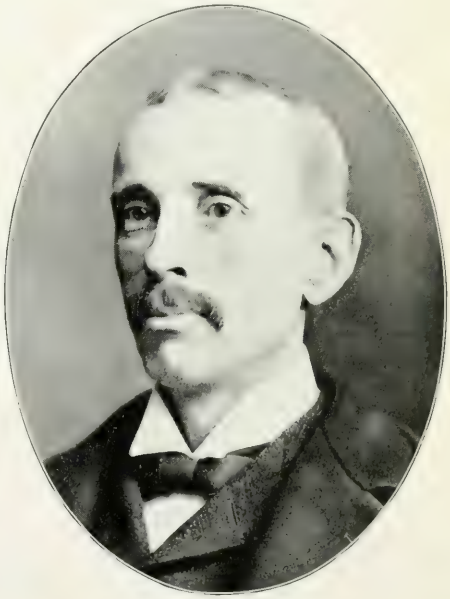

STEPHEN PECK,

STEPHEN PECK & BRO., REAL ESTATE; PRES. ST. L.
GOLD RECOV. CO. AND PARAGON LAND & LUMBER CO.

SAMUEL S. SCOTT,

[illegible] & TARBAR,

[illegible] & FINANCIAL AGENTS.

F. H. WOOD,

PICQUET BROS. & WOOD,

SUBURBAN REAL ESTATE.

GEORGE P. ANDREWS,

[illegible]

REAL ESTATE & FINANCIAL [illegible]

OREON E. SCOTT,

OREON E. SCOTT & CO., R. E. & INS.,

MEMBER OF ST. LOUIS BAR.

OSCAR H. VIETHS,

PRES. CLAUS VIETHS REALTY & FIN. CO.,
PRES. ST. LOUIS PAPER BOX CO.

C. R. H. DAVIS,

PRESIDENT,
C. R. H. DAVIS REAL ESTATE CO.

F. W. PARAMORE,

PARAMORE BROS. & CO.,
INVESTMENT SECURITIES.

JOSEPHUS R. LEMEN, M. D.,

PROF. PHYSICAL DIAGNOSIS & THERAPEUTICS
MARION-SIMS COLLEGE.

JOHN G. H. BOLD, M. D.,

[illegible]

GUSTAV BAUMGARTEN, M. D.,

DEAN & PROF. PRACTICE OF MEDICINE,
MEDICAL DEPARTMENT, WASHINGTON UNIVERSITY.

WALTER B. DORSETT,

PRES. STATE MED. ASS'N, PROF. OF OBSTETRICS AND
CLINICAL GYNECOLOGY, POLYCLINIC MED. COL.

JOHN GREEN, M. D.,

SPECIAL PROF. OF OPHTHALMOLOGY,
WASHINGTON UNIVERSITY.

HERMAN TUHOLSKE, M. D.,

PROF. OF CLINICAL SURGERY,
WASHINGTON UNIVERSITY.

JOHN B. JOHNSON, M. D.,

PROF. EMERITUS, PRINCIPLES AND PRACTICE
OF MEDICINE, WASHINGTON UNIVERSITY.

PAUL GERVAIS ROBINSON, A. B., M. D., LL. D.

PROF. EMERITUS, PRINCIPLES AND PRACTICE
OF MEDICINE, WASHINGTON UNIVERSITY.

ELISHA H. GREGORY, M. D.,

PROF. PRINCIPLES OF SURGERY, WASHINGTON UNIV.
CHIEF SURGEON MULLANPHY HOSPITAL.

CHARLES HAMILTON HUGHES, M. D.,

PROF. OF PSYCHIATRY AND OF NERVOUS DISEASES, BARNES COLLEGE; ASST. TO S. EPIS. CHURCH, A.B., B.A.

THOMAS O'REILLY, M. D.,

GRAD. ROYAL COLL. OF PHYS. & SURGS., LONDON, ENG., DIRECTOR MISSISSIPPI VALLEY TRUST CO.

H. N. SPECHT, M. D.,

PROF. OF DISEASES OF THE EYE, WASHINGTON UNIVERSITY.

FRANK R. FRY, A. M., M. D.,

PROF. OF DISEASES OF THE NERVOUS SYSTEM, WASHINGTON UNIVERSITY.

GEORGE M. TUTTLE, M. D.,

LECTURER ON THERAPEUTICS, WASHINGTON UNIV., PHYS. TO ST. LUKE'S & MARTHA PARSONS HOSP.

ROBERT MONROE FUNKHOUSER, M. D., LL. D.

PRES. ST. LOUIS MEDICAL SOCIETY, PRES. MISSOURI MEDICAL LEAGUE.

PAUL YOER TUPPER, M. D.,

PROF. OF APPLIED ANATOMY & OPER. SURG., WASHINGTON UNIV., PRES. STATE ANATOMICAL BOARD.

FRANK A. GLASGOW, M. D.,

PROF. OF CLIN. GYNECOLOGY, WASHINGTON UNIV., GYNECOLOGIST OF MULLANPHY HOSPITAL.

NOTABLE ST. LOUISANS IN 1900.

LEONIDAS H. LAIDLEY, M. D.,

PROF. GYNECOLOGY AND PELVIC SURGERY, BEAUMONT MEDICAL COLLEGE.

FRANK J. LUTZ, M. D.,

DEAN AND PROF. OF SURGERY BEAUMONT MED. COL.; CHIEF SURG. ALEXIAN BROTHERS HOSP.

WALDO BRIGGS, M. D.,

PROF. OF SURGERY ST. LOUIS COLLEGE OF PHYS. & SURGS.; CONSULTING SURG. CITY & FEMALE HOSPS.

REMY J. STOFFEL, M. D.,

PROF. MATERIA MEDICA, THERAPEUTICS & DIS. OF CHILDREN, BEAUMONT MED. COL.

BRANSFORD LEWIS, M. D.,

PROF. OF GENITO-URINARY SURG. MARION-SIMS COL.; CONSULTING SURGEON CITY HOSPITAL.

ROBERT BARCLAY, A. M., M. D.,

AURAL SURG. CITY, MO. PAC. RY. CO. & BAPT. HOSPS. AND ST. MARY'S INFIRMARY.

PHILIP SKRAINKA, M. D.,

PHYSICIAN & SURGEON.

JOHN T. LAREW, M. D.,

PROF. SURGICAL ANATOMY & CLINICAL SURGERY, BEAUMONT MEDICAL COLLEGE.

CLIFTON ROGERS DUDLEY, M. D.,

[illegible] ST. LOUIS MEDICAL SOCIETY;
[illegible] CHIEF OF MEDICINE.

CHARLES H. DIXON, M. D.,

CHIEF SURGICAL CLINIC AND CLINICAL
LECTURER, WASHINGTON UNIVERSITY.

HENRY SCHWARZ, M. D.,

PROF. OF [illegible]
WASHINGTON UNIVERSITY.

EDGAR MOORE SENSENEY, M. D.,

PROF. OF DIS. OF NOSE, THROAT AND CHEST, WASH.
UNIV.; PHYS. IN CHARGE OF MED. DEPT., MULL. HOS.

HUGO MAX v. STARKLOFF, M. D.,

PROF. OF ORTHOPEDIC SURGERY,
MARION-SIMS COLLEGE.

EDWIN S. LEMOINE, M. D.,

EX-SEC. AMERICAN MEDICAL ASSOCIATION,
EX-PRES. ST. L. OBSTETRICAL & GYNECOLOGICAL SOC.

EDWARD W. SAUNDERS, M. D.,

PROF. DISEASES OF CHILDREN, ETC.,
WASHINGTON UNIVERSITY.

HARVEY GILMER MUDD, M. D.,

PROF. OF CLINICAL SURGERY,
WASHINGTON UNIVERSITY.

NOTABLE ST. LOUISANS IN 1900.

WILLIAM PORTER, M. D.

[illegible] PHYSICIAN
[illegible] CHILDREN'S CHRIST HOSPITAL

BENJAMIN M. HYPES, M. D.

PROF. OF OBSTETRICS
MARION-SIMS COLLEGE.

ISAAC W. LOUB, M. D.

PROF. OF [illegible] & CLINICAL [illegible]
COL. OF [illegible] & SURGERY

ROBERT LUEDEKING, M. D.

PROF. OF DISEASES OF CHILDREN,
WASHINGTON UNIVERSITY.

MAX C. STARKLOFF, M. D.,

PHYSICIAN & SURGEON,
HEALTH COMMISSIONER.

HERMAN L. NIETERT, M. D.,

SUPERINTENDENT & SURGEON IN CHARGE,
CITY HOSPITAL.

EDWARD C. RUNGE, M. D.,

SUPERINTENDENT,
ST. LOUIS INSANE ASYLUM.

HENRY LLOYD, M. D.,

PHYSICIAN & SURGEON,
CITY CORONER.

NOTABLE ST. LOUISANS IN 1900.

GEORGE CLINTON CRANDALL, B. S., M. D.,

PROF. THERAPEUTICS AND PRACTICE OF MEDICINE,
MARION SIMS COLLEGE.

EDWIN CLARK BURNETT, M. D.,

LECTURER, WASHINGTON UNIVERSITY,
CHIEF CLINIC GENITO URINARY SURGERY.

CHARLES HUNT POWELL, A. M., M. D.,

PROF. PHYSICAL DIAGNOSIS AND CLINICAL MEDICINE,
BARNES MEDICAL COLLEGE.

CHARLES G. CHADDOCK, M. D.,

PROF. OF DISEASES OF NERVOUS SYSTEM,
MARION SIMS COLLEGE.

JOSEPH J. LAWRENCE, A. M., M. D.,

EDITOR & PROPRIETOR,
MEDICAL BRIEF.

OTTO E. FORSTER, M. D.,

PHYSICIAN & SURGEON,
POLICE COMMISSIONER.

ROBERT E. WILSON,

LECTURER ON ORTHOPAEDIC SURGERY,
ST. LOUIS COLLEGE OF PHYSICIANS & SURGEONS.

I. N. LOVE, M. D.,

PRES. AMERICAN MEDICAL EDITORS' ASSN.,
FOUNDER, EDITOR AND OWNER MEDICAL MIRROR.

NOTABLE ST. LOUISANS IN 1900.

HENRY E. WOLLNER, M. D.,

ADJUNCT PROFESSOR OF DISEASES OF THE EYE
WASHINGTON UNIVERSITY.

EDWARD H. HIGBEE, JR., M. D.,

ASSISTANT TO OPHTHALMIC CLINIC.
WASHINGTON UNIVERSITY.

CARL FISCHER, M. D.,

PHYSICIAN & SURGEON.

JOSEPH SPIEGELHALTER, M. D.,

PHYSICIAN & SURGEON.

FRANCIS REDER, M. D.,

PHYSICIAN & SURGEON.

JOHN C. LEBRECHT, M. D.,

PHYSICIAN & SURGEON.

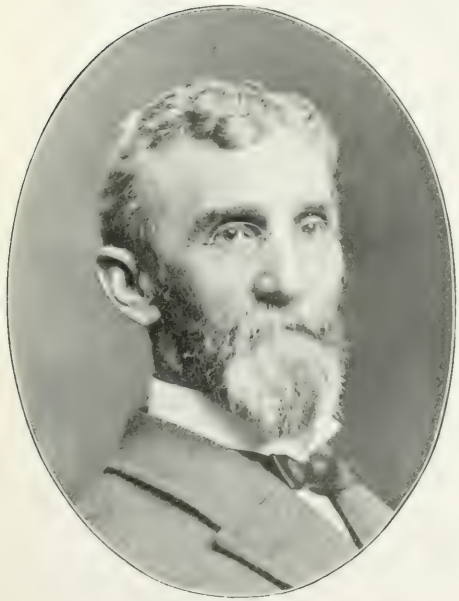

WILLIAM J. LANGAN, M. D.,

PHYSICIAN & SURGEON.

EUGENE J. NEVILLE, M. D.,

LECTURER PRINCIPLES & PRACTICE OF SURGERY,
BEAUMONT MEDICAL COLLEGE.

WILLIAM A. McCANDLESS, M. D.,

[illegible] CLINICAL SURGERY, BEAUMONT MED. COL.,
[illegible] SURGEON ST. MARY'S INFIRMARY.

MEYER J. EPSTEIN, M. D.,

PROF. GENITO-URINARY DISEASES, ETC.,
ST. LOUIS COLLEGE OF PHYSICIANS & SURGEONS.

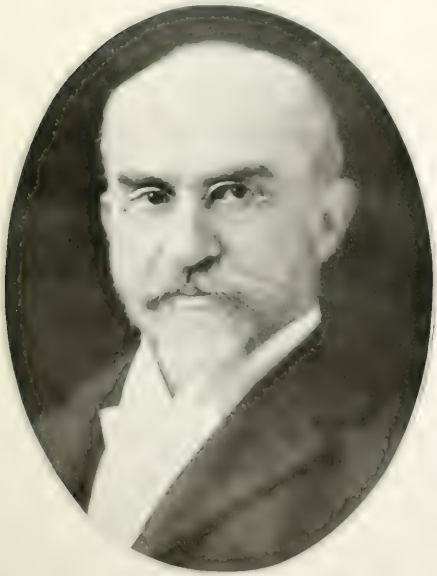

HENRY W. HERMANN, M. D.,

ATTENDING PHYSICIAN ST. VINCENT'S INST.,
LATE PROF. NERVOUS DIS., ST. L. U. [illegible] OF MED.

A. H. MEISENBACH, M. D.,

LATE PROF. SURGERY, MARION-SIMS COLLEGE,
CONSULTING SURGEON, CITY HOSPITAL.

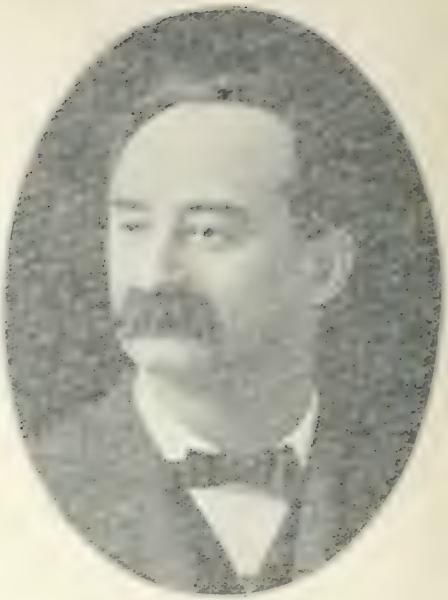

W. HENDERSON MAYFIELD, M. D.,

SURGEON-IN-CHIEF,
MAYFIELD SANITARIUM.

B. A. WILKES, M. D.,

SUPERINTENDENT & HOUSE PHYSICIAN,
MISSOURI BAPTIST SANITARIUM.

JULIUS G. EHRHARDT, M. D.,

OCULIST & AURIST.

AUGUSTUS C. BERNAYS, M. D.,

PROF. OF SURGERY AND ANATOMY,
CHIEF SURGEON, LUTHERAN HOSPITAL

EUGENE BRIBACH, M. D.,

CLINICAL ASSISTANT,

[illegible] INSTITUTE.

MALCOLM A. BLISS, M. D.,

PHYSICIAN & SURGEON.

GUSTAV LIPPMANN, M. D.

[illegible]

HENRY C. DALTON, M. D.,

EX-SUPERINTENDENT, CITY HOSPITAL,

LATE PROF. OF SURGERY, MARION SIMS COLLEGE.

HARTWELL N. LYON, M. D.,

CHIEF OF CHILDREN'S CLINIC,
BETHESDA HOSPITAL.

ELSWORTH SMITH, JR., M. D.,

CLIN. PROF. OF MEDICINE, WASHINGTON UNIV.,
CONSULTING PHYSICIAN, ST. MARY'S INFIRMARY.

J. E. JENNINGS, M. D.,

PHYSICIAN & SURGEON.

WILLIAM M. ROBERTSON, M. D.,

PHYSICIAN IN GENERAL PRACTICE

LOUIS HAUCK, M. D.,

PHYSICIAN & SURGEON.

EUGENE F. HAUCK, M. D.,

MED. DIR. GERMAN MUT. LIFE INS. CO.,
MED. EXAM'R, FRANKLIN LIFE INS. CO.

EDWARD O. GREER, M. D.,

SPECIALIST IN DISEASES OF WOMEN.

LUDWIG P. POLLMANN,

PHYSICIAN & SURGEON.

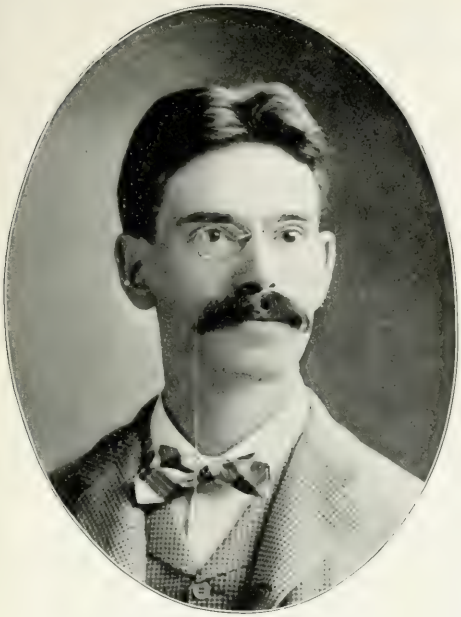

LEO CAPLAN, M. D.,

AURIST & LARYNGOLOGIST.
UNIVERSITY OF VIENNA, AUSTRIA.

WALTER H. FUCHS, M. D..

SURGEON & GYNECOLOGIST.

OTTO SUTTER, M. D.,

PROFESSOR OF GYNECOLOGY,
ST. LOUIS COLLEGE OF PHYSICIANS & SURGEONS.

ARTHUR E. MINK, M. D.,

PROF. OF MENTAL & NERVOUS DISEASES.
ST. LOUIS COLLEGE OF PHYSICIANS & SURGEONS.

NOTABLE ST. LOUISANS IN 1900.

JOHN J. LINK, M. D.,

LATE PROF. PSYSHIOLOGICAL CHEM. & HYGIENE,
ST. LOUIS COLLEGE OF PHYSICIANS & SURGEONS.

EDWARD RICHTER, M. D., Ph. G.,

PHYSICIAN,
ST. LOUIS HOUSE OF REFUGE.

JOHN O. GUHMAN, M. D.,

PHYSICIAN IN CHARGE
ST. VINCENT'S ORPHAN ASYLUM.

MATTHEW G. GUHMAN, M. D.,

PHYSICIAN & SURGEON,
GRADUATE MISSOURI MEDICAL COLLEGE.

WILLIAM C. GREEN, M. D.,

PHYSICIAN & SURGEON,
GRADUATE ST. LOUIS MEDICAL COLLEGE.

R. SHEPARD BRYAN, M. D.,

PHYSICIAN TO MEDICAL CLINIC,
WASHINGTON UNIVERSITY.

THOMAS S. HAWLEY, M. D.,

PENSION EXAMINING SURGEON,
MEMBER ST. LOUIS MEDICAL SOCIETY.

EUGENE C. GEHRUNG, M. D.,

PHYSICIAN & SURGEON,
GRAD. ST. L. COLLEGE OF PHYSICIANS & SURGEONS.

M. E. HAASE, M. D.,

MEDICAL EXAMINER,
WASHINGTON LIFE & METROPOLITAN LIFE INS CO.'S.

JOHN G. PARRISH, M. D.,

SPECIALIST IN
DISEASES OF WOMEN AND CHILDREN.

MEYER WIENER, M. D.,

OCULIST ST. LOUIS TRANSIT CO.,
AND AMERICAN STEEL FOUNDRY CO.

JAMES FREDRICK ROACH, M. D.,

CHIEF SURGEON,
ST. JOSEPH'S SANITARIUM.

THOMAS F. RUMBOLD, M. D.,

PHYSICIAN & SURGEON.

JOHN W. VAUGHAN, A. M., M. D.,

PROF. OF DERMATOLOGY,
BARNES MEDICAL COLLEGE.

JULES F. VALLE, M. D.,

PHYSICIAN & SURGEON,
GRADUATE, ST. LOUIS MEDICAL COLLEGE.

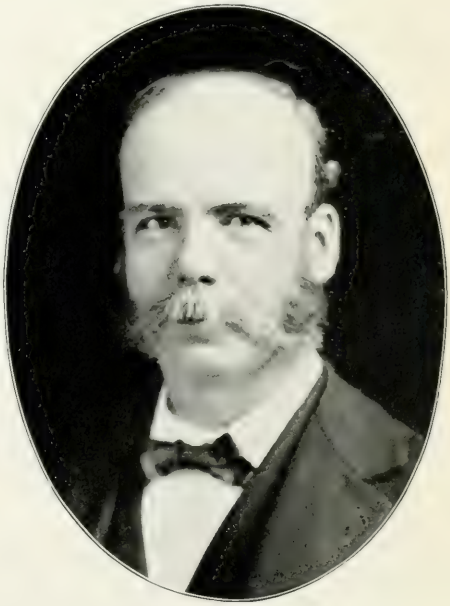

EDWIN M. NELSON, M. D.,

PHYSICIAN & SURGEON,
GRADUATE, MIAMI MEDICAL COLL. OF CINCINNATI, O.

HUGO A. AULER, M. D.,

PHYSICIAN & SURGEON.

FREDERICK C. AMEISS, M. D.,

PHYSICIAN & SURGEON.

JULES BARON, M. D.,

PHYSICIAN & SURGEON,

GRADUATE ST. LOUIS MEDICAL COLLEGE.

ADOLPH KLEINECKE, M. D.,

PHYSICIAN & SURGEON,

GRADUATE, ST. LOUIS MEDICAL COLLEGE.

JACOB JACOBSON, M. D.,

MEDICAL EXAMINER,
A. O. U. W., AND DEGREE OF HONOR.

JOSEPH A. KRIEGER, M. D.,

PHYSICIAN & SURGEON,
GRADUATE, MISSOURI MEDICAL COLLEGE.

ADAM FLICKINGER, D. D. S.,

PROF. MECH. DENTISTRY, ST. L. DENTAL COL., 1873-4.
GRADUATE, PENN. COL. OF DENTAL SURG.

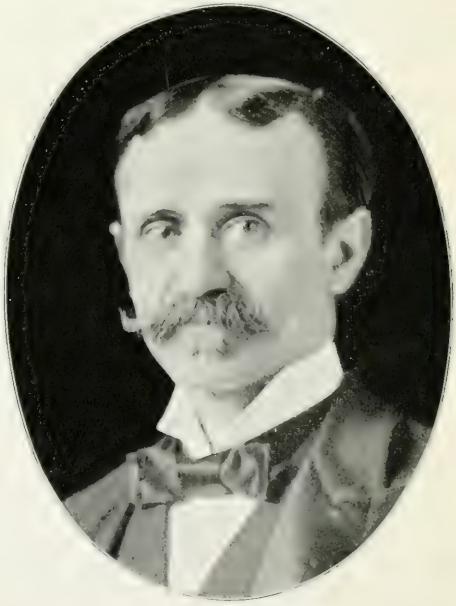

A. J. PROSSER, D. D. S.,

DENTAL SURGEON.

THOMAS A. HOPKINS, M. D.,

PHYSICIAN & SURGEON.

CHARLES W. ALBAN,

SURGICAL INSTRUMENTS.

JOHN W. MOORE

[illegible]

PHENIX [illegible] EXHIBITING CO.

EMIL WILLBRANDT,

PRESIDENT,

EMIL WILLBRANDT SURGICAL MFG. CO.

ADOLPHUS BUSCH,

PRESIDENT,
ANHEUSER-BUSCH BREWING ASSOCIATION.

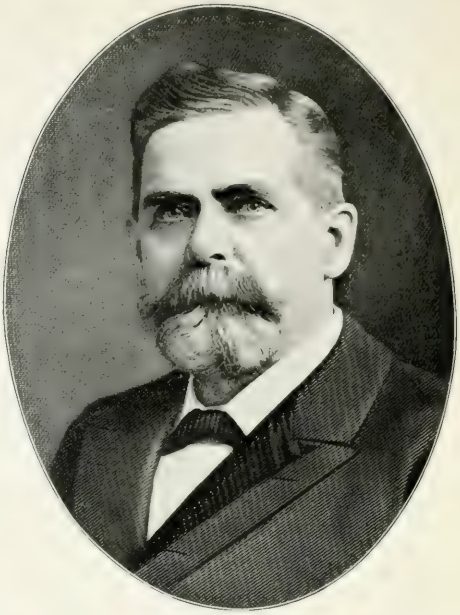

WILLIAM J. LEMP,

PRESIDENT,
WM. J. LEMP BREWING CO.

WILLIAM J. LEMP, JR.,

VICE-PRESIDENT,
WM. J. LEMP BREWING CO.

WILLIAM F. NOLKER,

TREAS. ST. LOUIS BREWING ASSOCIATION,
MANAGER, BRINKWIRTH-NOLKER BREWERY BRANCH.

C. MARQUARD LORSTER,

ASSISTANT MANAGER, BYRNE PARK BREWERY
DIRECTOR, GINDLOCK TELEPHONE CO.

HENRY NICOLAUS,

MANAGER, GREEN TREE BREWERY
DIRECTOR, MECHANICS' BANK.

CHARLES EHLERSMANN,

PRESIDENT
CHARLES EHLERSMANN DOP & TALL CO.

WILLIAM E. HUPPERT,

MANAGER, KLAUSMANN BREWERY BRANCH.
VICE PRES. SOUTHERN COMMERCIAL & SAVINGS BANK.

WILLIAM GOERGER,

PRESIDENT,
WILLIAM GOERGER MALTING CO.

PAULUS GAST,

PRESIDENT, GAST BREWING CO.,
MEMBER CITY COUNCIL.

JOSEPH TRAUNMILLER,

MANAGER,
EXCELSIOR BREWERY.

PAUL YOUNG, JR.,

MANAGER,
BREMEN BREWERY.

HENRY W. GEHNER,

PRESIDENT, H. GEHNER DISTILLING CO.,
WHOLESALE WINES AND LIQUORS.

DOUGLAS G. COOK,

PRESIDENT,
AMERICAN WINE CO.

WILLIAM H. LEE,

WM. H. LEE & CO.
RECTIFIERS & RE-DISTILLERS.

NICHOLAS M. BELL,

VICE-PRESIDENT,
PEPER TOBACCO WAREHOUSE CO.

MOSES C. WETMORE,

EX-PRES. M. C. WETMORE TOBACCO CO.,
PRES. PLANTERS' HOTEL CO.

JUNIUS N. LOVE,

SECRETARY,
WILLMAN DWIRE TOBACCO CO.

WILLIAM A. STICKNEY,

PRESIDENT,
WM. A. STICKNEY CIGAR CO.

JACOB LAMPERT,

CIGAR MANUFACTURER.

ROBERT B. DULA,

MANAGING DIRECTOR,
CONTINENTAL TOBACCO CO.

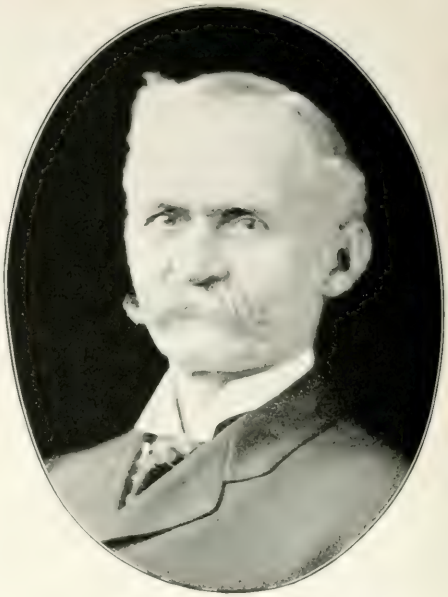

PAUL BROWN,

DIRECTOR, CONTINENTAL TOBACCO CO.,
DIRECTOR, AMERICAN EXCHANGE BANK.

DANIEL C. BORDLEY,

BUSINESS MANAGER,
CONTINENTAL TOBACCO CO.

JAMES WEBB,

ASSISTANT BUSINESS MANAGER,
CONTINENTAL TOBACCO CO.

ROBERT MOORE,

CONSULTING CIVIL ENGINEER.

MINARD L. HOLMAN,

GENERAL SUPERINTENDENT,
MISSOURI EDISON ELECTRIC CO.

WILLIAM B. POTTER,

CONSULTING ENGINEER & METALLURGIST,
MGR. & CH. ENG. ST. L. SAMPLING & TESTING WKS.

HENRY STUDNICZKA,

CONSULTING CHEMICAL ENGINEER.
SUPT. OF CONSTRUCTION, SUGAR REFINERY.

NOTABLE ST. LOUISANS IN 1900.

JOHN A. CUCKERSON,

[illegible]

WILLIAM H. BRYAN,

CONSULTING TECH. & CIV. ENGINEER.
MEMBER AMER. SOCIETY OF MECHANICAL ENGINEERS.

HUBERT [illegible] LUSSIO,

[illegible] ENGINEER,
CHIEF ENG. [illegible] [illegible] 596

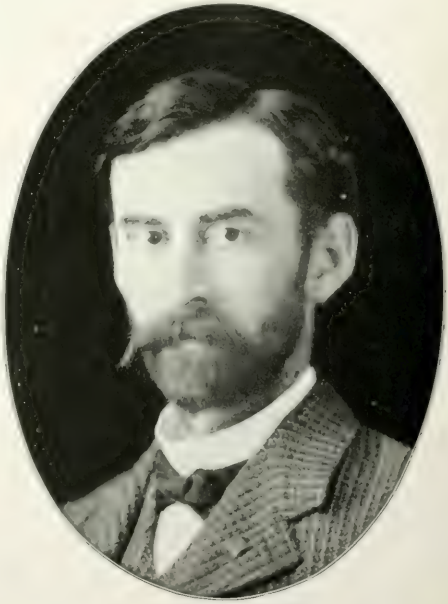

HENRY H. HUMPHREY,

CONSULTING & ELECTRICAL ENGINEER,
[illegible] AMERICAN INST. ELECTRICAL ENGINEERS

HIRAM PHILLIPS,

CONSULTING HYDRAULIC & SANITARY ENGINEER.

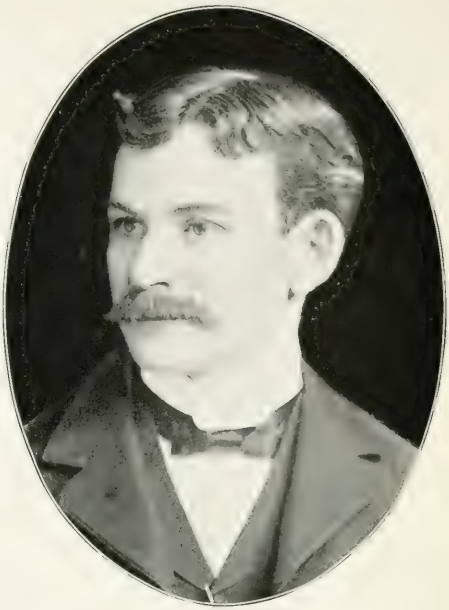

RICHARD H. PHILLIPS,

CONSULTING ENGINEER.

WILLIAM L. GARRELS,

CONSULTING ENGINEER.

JOHN A. LAIRD,

ENGINEER,

GEN. MGR. MISSOURI LEAD FIELDS CO.

WILLIAM S. EAMES,

EAMES & YOUNG, ARCHITECTS.
FIRST VICE PRES. AMER. INST. OF ARCHITECTS, 1900.

THOMAS C. YOUNG,

EAMES & YOUNG,
ARCHITECTS.

ISAAC S. TAYLOR,

ARCHITECT.

LOUIS MULLGARDT,

ARCHITECT, SECRETARY & DIRECTOR,
ST. LOUIS CHAPTER, AMER. INST. OF ARCHITECTS

WM. ALBERT SWASEY,

ARCHITECT,
FELLOW AMER. INSTITUTE OF ARCHITECTS.

FREDERICK WIDMANN,

WIDMANN, WALSH & BOISSELIER,
ARCHITECTS.

C. D. BOISSELIER,

WIDMANN, WALSH & BOISSELIER,
ARCHITECTS.

ROBERT W. WALSH,

WIDMANN, WALSH & BOISSELIER,
ARCHITECTS.

THOMAS P. BARNETT,

BARNETT, HAYNES & BARNETT,
ARCHITECTS.

GEORGE D. BARNETT,

BARNETT, HAYNES & BARNETT,
ARCHITECTS.

JOHN T. HAYNES,

BARNETT, HAYNES & BARNETT,
ARCHITECTS.

WILLIAM B. ITTNER,

PRES. ST. LOUIS CH. AMER. INST. OF ARCHITECTS.
COMMISSIONER OF SCHOOL BUILDINGS.

AUGUSTE WEBER,

WEBER & GROVES, ARCHITECTS.

AUGUST M. BEINKE,

ARCHITECT.

ALBERT B. GROVES,

WEBER & GROVES, ARCHITECTS.

EUGENE J. SPENCER,

SOLE WST. AGT., THE SAFETY INSUL. WIRE & CABLE CO.

TREASURER, MERCANTILE CLUB.

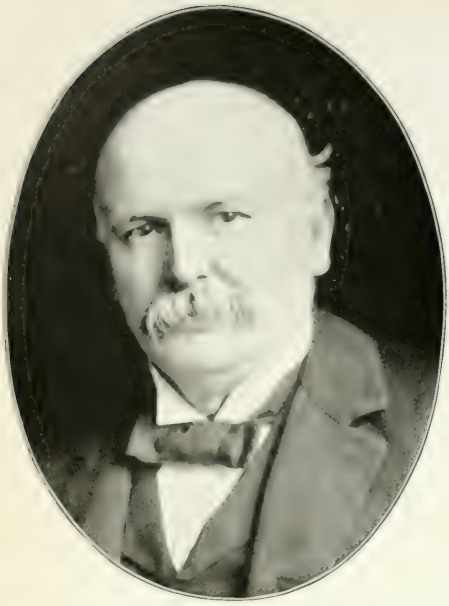

WILLIAM S. SIMPSON,

SECRETARY & TREASURER,

CHRISTOPHER & SIMPSON ARCHITECTURAL I. & F. CO.

WILLIAM A. RUTTER,

VICE-PRESIDENT,

CHRISTOPHER & SIMPSON ARCHITECTURAL I. & F. CO.

WILLIAM J. PATCHELL,

PRESIDENT,

THE UNION IRON & FOUNDRY CO.

ALBERT H. DOELLNER,

SECRETARY & TREASURER,

THE UNION IRON & FOUNDRY CO.

ALBERT G. FISH,

VICE-PRES. KOKEN IRON WORKS,
VICE-PRES. KOKEN REALTY CO.

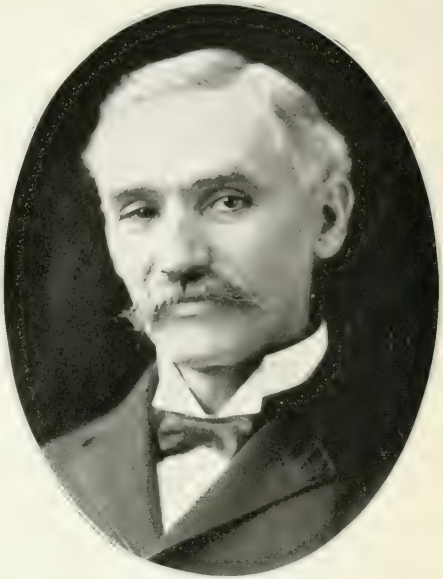

HERMAN STOFFREGEN,

SEC. KOKEN IRON WORKS,
SEC. KOKEN REALTY CO.

FRANK LOW,

SECRETARY,
LUDLOW-SAYLOR WIRE CO.

CHARLES L. DEAN,

VICE-PRES. LUDLOW-SAYLOR WIRE CO.,
VICE-PRES. ST. LOUIS TRANSFER CO.

FRANKLIN P. HUNKINS,

PRESIDENT & TREASURER,
THORN & HUNKINS LIME & CEMENT CO.

GORDON WILLIS,

VICE-PRESIDENT & SECRETARY,
THORN & HUNKINS LIME & CEMENT CO.

FREDERICK J. REMMERS,

PRESIDENT,
GOESSE & REMMERS BLDG. & CONTRACTING CO.

ANTON LEIWEKE,

PRESIDENT & TREASURER,
CENTAUR LIME CO.

SAMUEL M. LEDERER,

PRESIDENT,
PICKEL STONE CO.

GORDON C. McNEIL,

SEC. & TREAS. PLUMRIDGE & MCNEIL SUPPLY CO.,
BUILDERS' SUPPLIES.

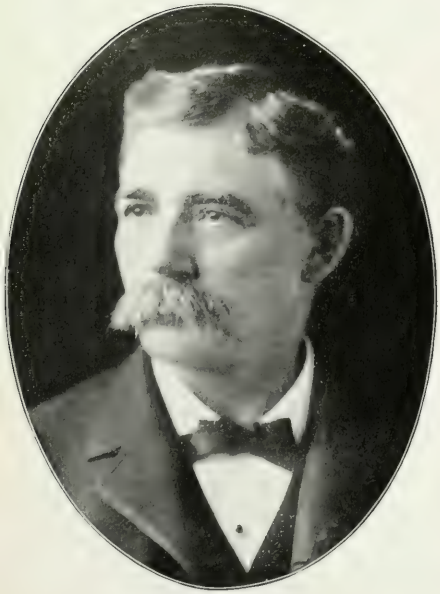

EDWARD J. STAMM,

PRESIDENT,
ST. LOUIS CUT STONE CO.

PETER A. PICKEL,

SECRETARY,
ST. LOUIS CUT STONE CO.

LEOPOLD SCHMALZ.

EYERMANN & SCHMALZ,
CONTRACTORS.

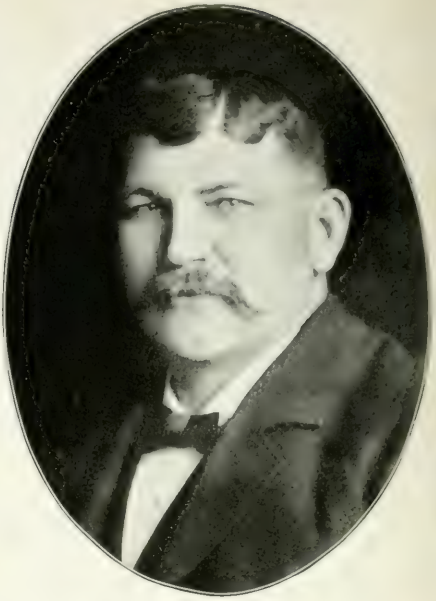

GOTTLIEB EYERMANN, JR.,

EYERMANN & SCHMALZ, CONTRACTORS
SECRETARY, MISSOURI GRANITE CO.

DANIEL EVANS.

CONTRACTOR & BUILDER,
EX-PRES. MASTER BUILDERS' ASSOCIATION.

L. B. McFARLAND.

CONTRACTOR & BUILDER.
PRESIDENT, BUILDERS' EXCHANGE.

CONRAD KELLERMANN,

CONTRACTOR & BUILDER.

PHILIP F. STIFEL,

STIFEL & RUCKERT,
CONTRACTORS.

HUGO URBAUER,

PRESIDENT,
URBAUER-ATWOOD HEATING CO.

LOUIS KUPFERLE,

SEC. KUPFERLE BROS. MFG. CO.,
PROPRIETORS MISSOURI BRASS FOUNDRY.

LAWRENCE D. KINGSLAND,

PRES. KINGSLAND MANUFACTURING CO.,
PRES. ST. LOUIS MANUFACTURERS' ASSOCIATION.

LEWIS B. TEBBETTS,

PRES. MANSUR & TEBBETTS IMPLEMENT CO.
DIRECTOR, CONTINENTAL NAT. BANK.

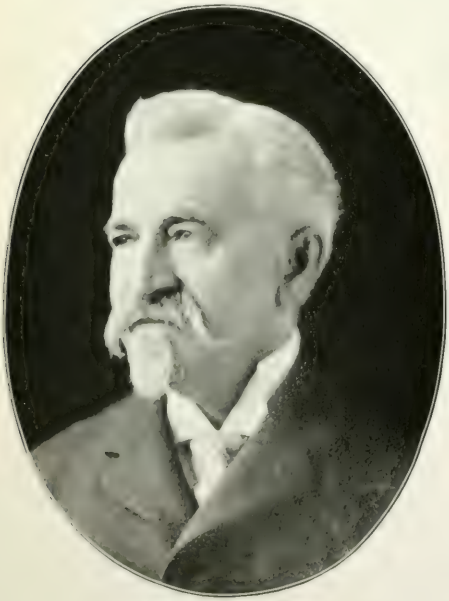

CHARLES L. WHITMAN,

PRESIDENT,
WHITMAN AGRICULTURAL CO.

HENRY L. WHITMAN,

SECRETARY,
WHITMAN AGRICULTURAL CO.

NELSON O. NELSON,

PRES. N. O. NELSON MANUFACTURING CO.,
PLUMBERS' AND MACHINISTS' SUPPLIES.

LEWIS M. RUMSEY,

PRES. L. M. RUMSEY MANUFACTURING CO.,
RAILWAY SUPPLIES, PLUMBERS' SUPPLIES, ETC.

ALEXANDER B. PIERCE,

ASSISTANT SECRETARY,
N. O. NELSON MANUFACTURING CO.

ALBERT WEBB,

PRES. & TREAS. ALBERT WEBB SUPPLY CO.
PLUMBERS' AND STEAMFITTERS' SUPPLIES.

WILLIAM C. RUMSEY,

PRES. RUMSEY & SIKEMEIER CO.,
PLUMBERS AND STEAMFITTERS' SUPPLIES.

HENRY SIKEMEIER,

SECRETARY,
RUMSEY & SIKEMEIER CO.

LOUIS N. BURNS,

MANAGER
KINGMAN & CO., AGRICULTURAL IMPLEMENTS.

WILLIAM J. BRACHVOGEL,

AGENT,
THE JAMES CUNNINGHAM, SON & CO., CARRIAGES.

FRANK L. WRIGHT,

SECRETARY,
JAMES A. WRIGHT & SONS CARRIAGE CO.

THOMAS M. McLEAN,

PRESIDENT,
EMBREE-McLEAN CARRIAGE CO.

LOUIS M. McCALL,

EX-PRESIDENT,
McCALL & HAASE CARRIAGE CO.

JOHN B. DENVIR,

MANAGER,
THE P. HAYDEN SADDLERY HARDWARE CO.

NOTABLE ST. LOUISANS IN 1900.

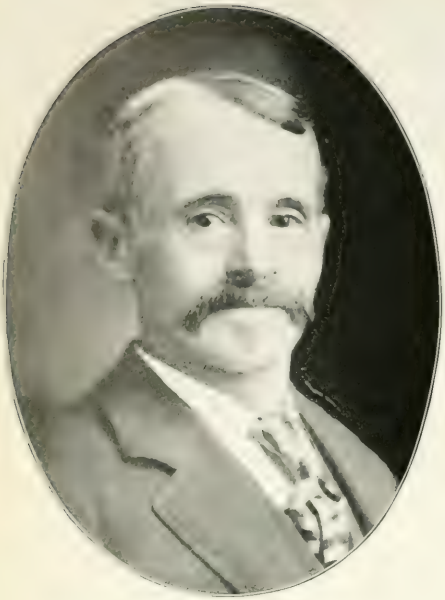

CALVIN M. CHRISTY,

PRESIDENT,
CHRISTY FIRE CLAY CO.

WILLIAM C. MORRIS,

VICE PRESIDENT & GENERAL MANAGER
CHRISTY FIRE CLAY CO.

JAMES GREEN,

PRES. LACLEDE FIRE BRICK MFG. CO.,
PRES. HILL-BEACHER FORGE & ROLLING MILL CO.

LUCIAN R. BLACKMER,

PRESIDENT,
BLACKMER & POST PIPE CO. SEWER PIPE, ETC.

LACLEDE J. HOWARD,

PRESIDENT,
EVENS & HOWARD FIRE BRICK CO.

CHARLES S. RUSSELL,

PRESIDENT, PARKER-RUSSELL MINING & MFG. CO.,
FIRE BRICK, ETC.

LEMON PARKER,

SUPT. PARKER-RUSSELL MINING & MFG. CO.,
FIRE BRICK, ETC.

LEWIS W. POST,

VICE-PRESIDENT,
BLACKMER & POST PIPE CO., SEWER PIPE, ETC.

JAMES W. VAN CLEAVE,

MANAGER,
BUCK'S STOVE & RANGE CO.

HUDSON E. BRIDGE,

PRES. BRIDGE & BEACH MFG. CO.,
STOVES & RANGES.

AUGUST E. AMBS,

PRESIDENT,
TWIN BURNER VAPOR STOVE CO.

WILLIAM G. WILLARD,

FURNITURE, STOVES & RANGES.

NICHOLAS CORNELIUS,

PRESIDENT,
CORNELIUS MILL FURNISHING CO.

ALFRED C. EINSTEIN,

PRES. A. C. EINSTEIN ACETYLENE CO.,
AND THE EAGLE GENERATOR CO.

THOMAS J. BARRY,

PRESIDENT,
BARRY-WEHMILLER MACHINERY CO., MILLWRIGHTS.

FREDERICK WEHMILLER,

SECRETARY,
BARRY-WEHMILLER MACHINERY CO.

HENRY STANLEY,

PRESIDENT,
H. STANLEY MILL FURNISHING CO.

FREDERICK E. WUERPEL,

PRESIDENT,
DEHNER-WUERPEL MILL BUILDING CO.

WILLIAM E. SCOTT,

SEC., TREAS. & GEN. MANAGER,
THE FERNHOLTZ BRICK MACHINERY CO.

EDWARD C. ROBBINS,

PRES. ST. LOUIS WELL MACHINE & TOOL CO.,
EX PRES. LATIN-AMERICAN CLUB.

JOSEPH BOYER,

PRES. BOYER MACHINE CO.,
VICE-PRES. AMERICAN ARITHMOMETER CO.

EMIL WENGER,

SECRETARY,
BOYER MACHINE CO.

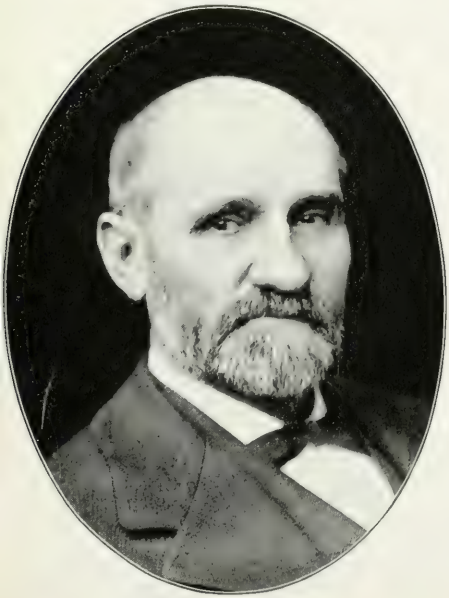

THOMAS METCALFE,

PRESIDENT,
AMERICAN ARITHMOMETER CO.

EDMUND G. LANGHORNE,

SEC. & GEN. MGR. AMERICAN ARITHMOMETER CO.
DIRECTOR, JEFFERSON BANK.

JULIUS C. BIRGE,

PRES. ST. LOUIS SHOVEL CO.,
PRES. SEYMOUR MANUFACTURING CO.

EDMUND F. WICKHAM,

PRESIDENT.
UNIVERSAL ACCOUNTANT MACHINE CO.

WILLIAM MEDART,

MEDART PATENT PULLEY CO.

PHILIP MEDART,

MEDART PATENT PULLEY CO.

THOMAS V. THOMPSON,

MANLEY & THOMPSON, WHOLESALE FARM MACH'Y,
PRES. MANLEY-THOMPSON CARRIAGE CO.

JOHN D. MANLEY,

MANLEY & THOMPSON,
VICE-PRES. MANLEY-THOMPSON CARRIAGE CO.

JOHN O'BRIEN,

PRESIDENT,
JOHN O'BRIEN BOILER WORKS CO.

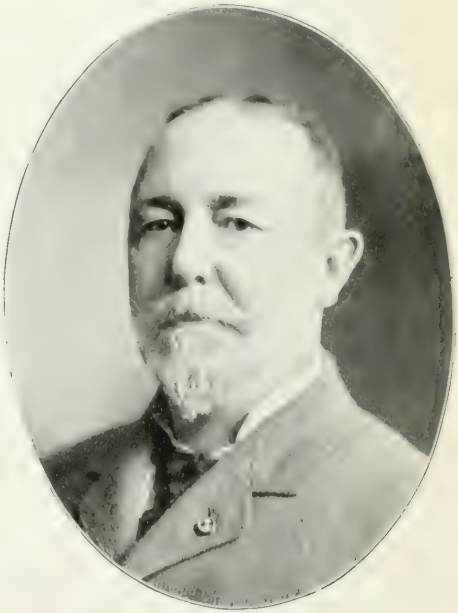

EDWARD K. HOLTON,

SECRETARY & TREASURER,
ST. LOUIS SHOVEL CO.

CHARLES S. BROWN,

PRESIDENT,

HALL & BROWN WOOD-WORKING MACHINE CO.

ALFRED WEBB,

TREASURER,

HALL & BROWN WOOD-WORKING MACHINE CO.

JOHN F. JUDD,

VICE PRESIDENT,

HALL & BROWN WOOD-WORKING MACHINE CO.

WILLIAM WOLTERING,

SECRETARY,

HALL & BROWN WOOD-WORKING MACHINE CO.

JOSEPH W. BRANCH,

PRES. BRANCH SAW CO.,
SUPREME TREASURER, KNIGHTS OF HONOR.

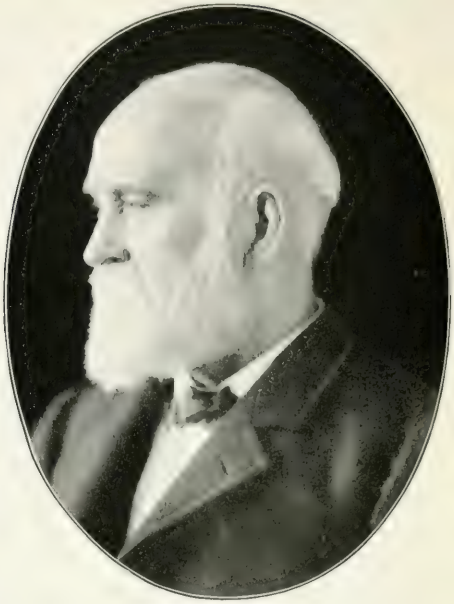

JOHN H. POCOCK,

PRESIDENT,
J. H. POCOCK CAN CO.

HENRY J. GAUPEL,

DIRECTOR,
A. GEISEL MFG. CO., TINWARE, ETC.

JOHN J. COLE,

COLE BROS.,
MANUFACTURERS OF LIGHTNING RODS.

CHARLES L. MURPHY,

MANAGER,

P. C. MURPHY TRUNK CO.

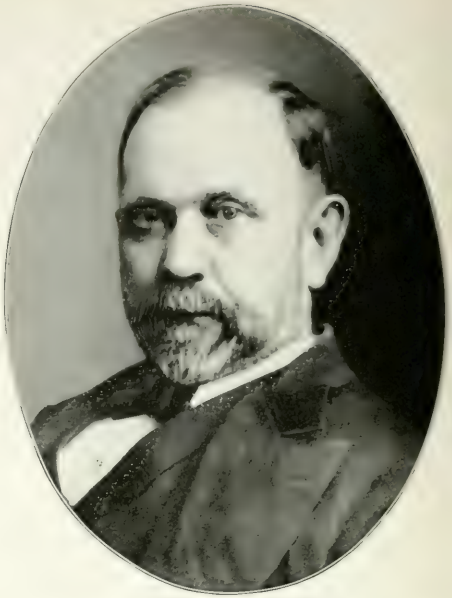

PATRICK C. MURPHY,

PRESIDENT,

P. C. MURPHY TRUNK CO.

ERNEST E. KOKEN,

PRESIDENT,

KOKEN BARBERS SUPPLY CO.

HAROLD MAXWELL,

ASSISTANT SECRETARY,

SAGUIL CUPPLES WOODEN WARE CO.

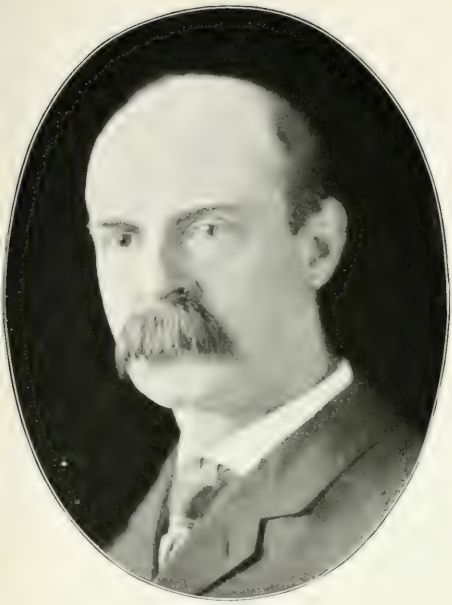

ALEXANDER ROSS,

SECRETARY,
LACLEDE GAS LIGHT CO.

SHERMAN B. PIKE,

SECRETARY,
MISSOURI-EDISON ELECTRIC CO.

EDWARD G. GEREKE,

SECRETARY,
ST. LOUIS PAPER BOX CO.

JOHN B. HOLMAN,

PRESIDENT,
HOLMAN PAPER BOX CO.

GUSTAV CRAMER,

PRESIDENT,

G. CRAMER DRY PLATE CO.

JULIUS C. STRAUSS,

PHOTOGRAPHER.

JASON C. SOMERVILLE,

SECRETARY,

G. CRAMER DRY PLATE CO.

CHAS. H. WYMAN,

PRES. CHAS. H. WYMAN & CO.,

CUSTOM HOUSE BROKERS' CORPORATION.

FRANCIS A. DREW,

LOCAL MANAGER PITTSBURG PLATE GLASS CO.,
DIRECTOR, MERCHANTS-LACLEDE NAT. BANK.

EDWARD WALSH, JR.,

PRESIDENT,
MISSISSIPPI GLASS CO.

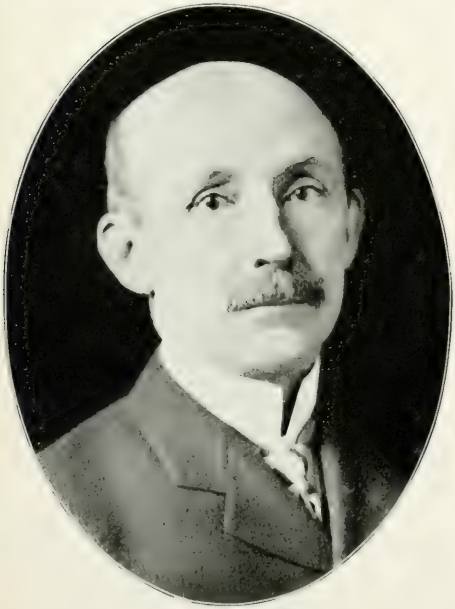

JAMES W. ALLISON,

GLASS MANUFACTURER.

ERNST F. W. MEIER,

PRES. E. F. W. MEIER CHINA & GLASS CO.,
PRESIDENT, CITY COUNCIL.

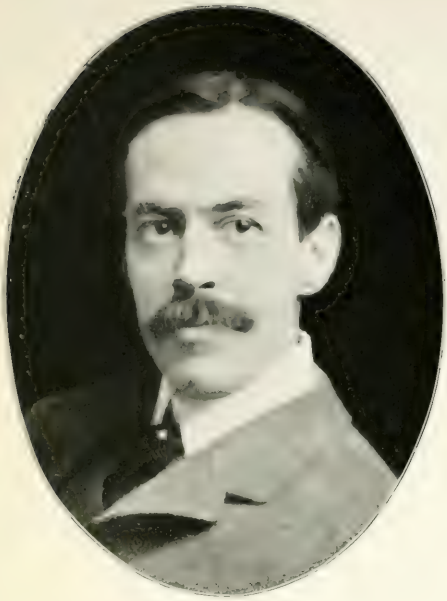

LOUIS T. MAGUIRE.

PRESIDENT,
ORIEL GLASS CO.

CHARLES J. MAGUIRE.

SECRETARY, ORIEL GLASS CO.,
PRESIDENT, MAGUIRE COAL CO.

WILLIAM W. DAVIS.

ART GLASS WINDOWS AND ARTISTIC DECORATIONS.

FREDERICK C. LAUFKETTER.

VICE-PRESIDENT,
COMMERCIAL ELECTRIC SUPPLY CO.

FREDERICK D. GARDNER,

PRESIDENT,
ST. LOUIS COFFIN CO.

FRANK C. RIDDLE,

PRES. F. C. RIDDLE & BRO. CASKET CO.,
DIRECTOR, JEFFERSON BANK.

JAMES W. ROSEBROUGH,

PRESIDENT,
ROSEBROUGH MONUMENT CO.

GUS V. BRECHT,

PRES. GUS V. BRECHT BUTCHERS' SUPPLY CO.
CONSUL, ARGENTINE REPUBLIC.

AUGUSTUS F. SHAPLEIGH,

PRESIDENT,

A. F. SHAPLEIGH HARDWARE CO.

FRANK SHAPLEIGH,

1ST VICE-PRESIDENT,

A. F. SHAPLEIGH HARDWARE CO.

ALFRED J. SHAPLEIGH,

SEC. & TREAS. A. F. SHAPLEIGH HARDWARE CO.,

2ND VICE-PRES. MERCHANTS-LAFFITE NAT'L BANK.

RICHARD W. SHAPLEIGH,

2ND VICE-PRESIDENT,

A. F. SHAPLEIGH HARDWARE CO.

JAMES E. SMITH,

2ND VICE-PRESIDENT,
SIMMONS HARDWARE CO.

JOHN E. PILCHER,

1ST VICE-PRESIDENT,
SIMMONS HARDWARE CO.

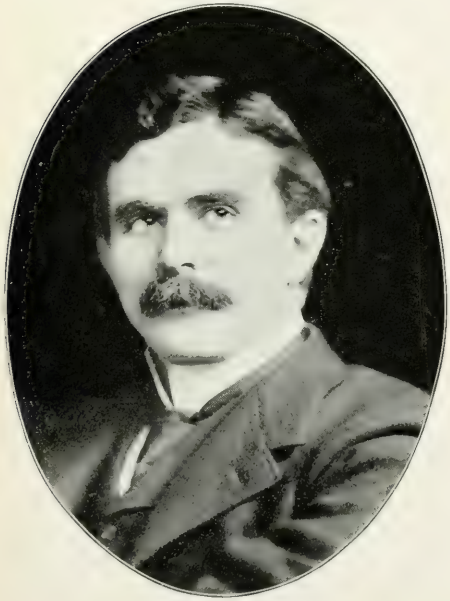

SAUNDERS NORVELL,

3RD VICE-PRESIDENT,
SIMMONS HARDWARE CO.

ALBERT E. DANN,

TREASURER,
SIMMONS HARDWARE CO.

CHARLES R. BLAKE,

PRES. [illegible] IRON STORE CO.,
IRON MERCHANTS.

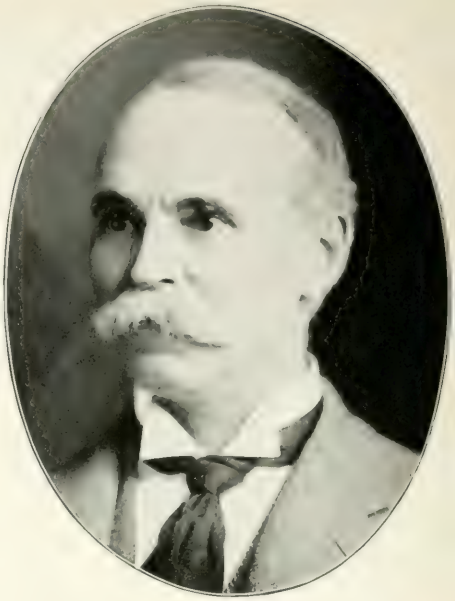

GAIUS PADDOCK,

PRES. PADDOCK-HAWLEY IRON CO.,
IRON MERCHANTS.

THEO. F. CONANT,

SECRETARY,
[illegible] IRON STORE CO.

MAHLON B. WALLACE,

SECRETARY,
SAMUEL CUPPLES WOODEN WARE CO.

HUGH A. CRAWFORD,

PRESIDENT,
SLIGO FURNACE CO.

THEODORE A. MEYSENBURG,

DISTRICT MANAGER,
REPUBLIC IRON & STEEL CO.

ALFRED CLIFFORD,

CHAIRMAN BOARD OF DIRECTORS,
AMERICAN STEEL & WIRE CO.

ROLLA WELLS,

PRESIDENT,
AMERICAN STEEL FOUNDRY CO.

JOHN M. HARRISON,

VICE-PRES. & GEN. MANAGER,
SHICKLE, HARRISON & HOWARD IRON CO.

JOHN W. HARRISON,

PRESIDENT,
SHICKLE, HARRISON & HOWARD IRON CO.

GEORGE B. HORELZELLE,

SECRETARY & TREASURER,
SHICKLE, HARRISON & HOWARD IRON CO.

SELWYN C. EDGAR,

PRESIDENT,
EDGAR ZINC CO.

WILLIAM G. HAGAR,

PRESIDENT,
WESTERN IRON & SUPPLY CO.

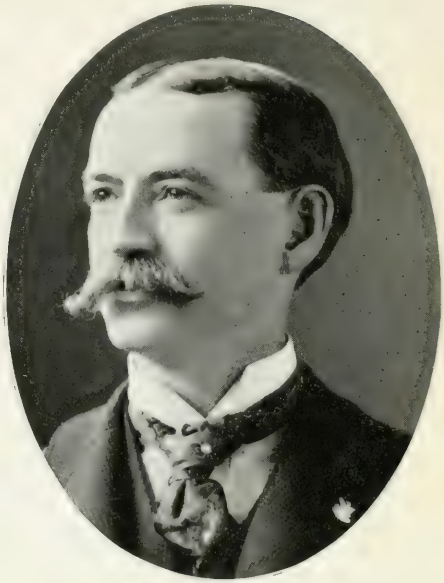

ANDREW P. THOMSON,

VICE-PRESIDENT,
WESTERN IRON & SUPPLY CO.

GERHARD H. TIMMERMAN,

PRESIDENT,
ST. LOUIS IRON & MACHINE WORKS.

JOHN H. TIMMERMAN,

TREASURER,
ST. LOUIS IRON & MACHINE WORKS.

EDWARD F. GOLTRA,

VICE-PRESIDENT,
AMERICAN STEEL FOUNDRY CO.

LOUIS J. HAYWARD,

SECRETARY & TREASURER,
AMERICAN STEEL FOUNDRY CO.

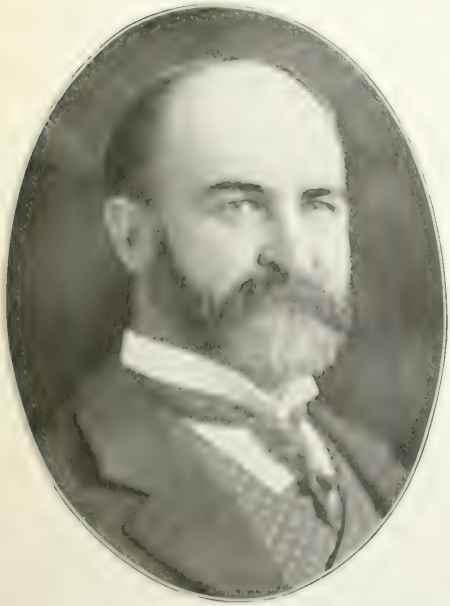

BENJAMIN S. ADAMS,

DISTRICT SALES AGENT
REPUBLIC IRON & STEEL CO.

D. R. WOLFE,

WOLFE & GOOD,
MANUFACTURERS' AGENTS.

ARTHUR THACHER,

PRESIDENT,
CENTRAL LEAD CO.

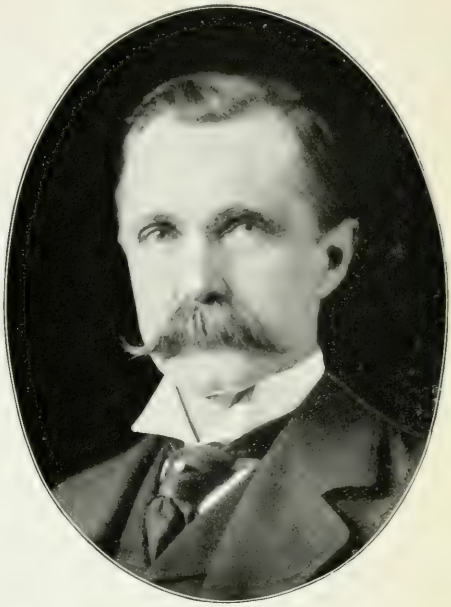

SMITH H. BRICKEY,

VICE-PRESIDENT,
COLUMBIA LEAD CO.

EDWIN HARRISON,

PRESIDENT, FEDERAL LEAD CO.,
EX-PRESIDENT, IRON MOUNTAIN CO.

JOHN C. PORTER,

PRESIDENT, HOPE MINING CO.,
DIRECTOR, GLOBE PRINTING CO.

DAVID D. WALKER,

PRESIDENT

FLY & WALKER DRY GOODS CO.

DAVID R. CALHOUN,

2ND VICE-PRESIDENT,

FLY & WALKER DRY GOODS CO.

R. McKITTRICK JONES,

R. McK. JONES & CO.,

DRY GOODS COMMISSION

MURRAY CARLETON,

PRES. CARLETON DRY GOODS CO.,

VICE PRES. UNITED RAILWAYS CO. OF ST. L.

BENJAMIN EISEMAN,

TREASURER,
RICE-STIX DRY GOODS CO.

JONATHAN RICE,

1ST VICE-PRESIDENT,
RICE-STIX DRY GOODS CO.

DAVID EISEMAN,

2ND VICE-PRESIDENT,
RICE-STIX DRY GOODS CO.

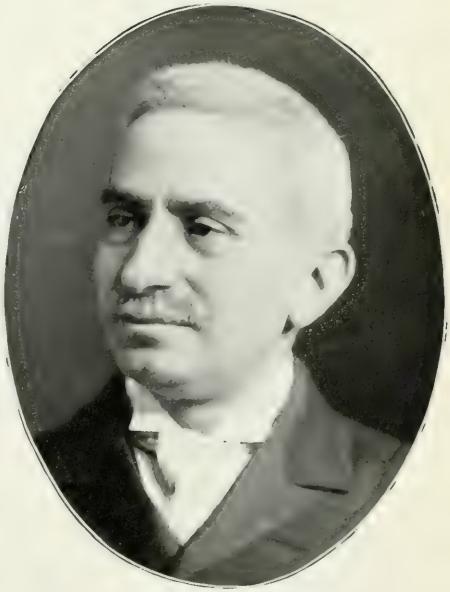

WILLIAM STIX,

3RD VICE-PRESIDENT,
RICE-STIX DRY GOODS CO.

HUGH McKITTRICK,

SECRETARY,

VICE-PRESIDENT McKITTRICK DRY GOODS CO.

ELIAS MICHAEL,

SECRETARY,

RICE STIX DRY GOODS CO.

CHARLES C. ENGLISH,

TREASURER

HARGADINE-McKITTRICK DRY GOODS CO.

HOMER P. KNAPP,

SECRETARY & RESIDENT MANAGER,

BUTLER BROTHERS, OF NEW YORK, CHICAGO & ST. L.

MORRIS GLASER,

MORRIS GLASER & CO.,
2ND VICE-PRESIDENT MECHANICS' BANK.

JULIUS GLASER,

MORRIS GLASER & CO.,
DRY GOODS COM., NOTIONS, AND MANUFACTURERS' AGTS.

ADOLPH GLASER,

ADOLPH GLASER & BROTHER,
IMPORTERS OF EMBROIDERIES AND LACES.

SIGMUND GLASER,

ADOLPH GLASER & BROTHER,
IMPORTERS OF EMBROIDERIES AND LACES.

LEO. LEVIS,

PRES. LEVIS-ZUKOSKI MERC. CO.,
WHOLESALE MILLINERY & LADIES' FURNISHINGS.

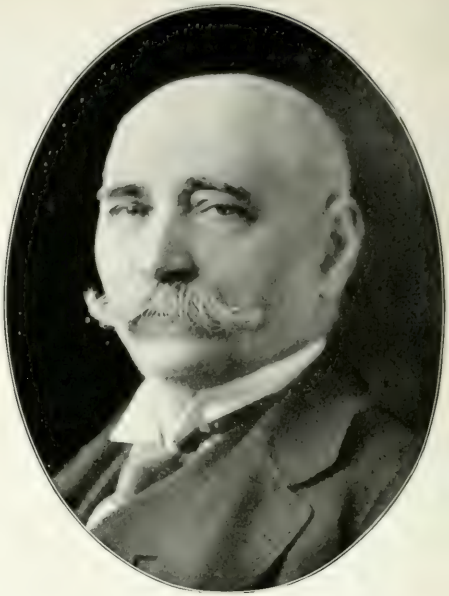

WILLIAM A. ZUKOSKI,

SECRETARY,
LEVIS-ZUKOSKI MERCANTILE CO.

HARRY B. KING.

SEC. KING, BRINSMADE MERCANTILE CO.
WHOLESALE MILLINERY AND NOTIONS.

HOBART BRINSMADE,

PRESIDENT,
KING, BRINSMADE MERCANTILE CO.

BENJAMIN J. STRAUSS,

BENJ. J. STRAUSS & SAMISH, WHOLESALE MILLINERY.
PRES. INTERSTATE MERCHANTS' ASS'N.

ISAAC B. ROSENTHAL,

PRESIDENT,
ROSENTHAL-SLOAN MILLINERY CO.

JAMES F. COYLE,

COYLE & SARGENT,
SEWING SILKS.

CLARK H. SAMPSON,

AGENT, NONOTUCK SILK CO.,
EX-PRES. ST. L. EXPOSITION & MUSIC HALL ASS'N.

CHARLES L. GAUSS,

PRESIDENT,

GAUSS-SHELTON HAT CO.

JULIUS ROTHSCHILD,

ROTHSCHILD BROS.,

WHOLESALE HATS & CAPS.

THEODORE SHELTON,

VICE PRESIDENT,

GAUSS-SHELTON HAT CO.

ALBERT ROTHSCHILD,

ROTHSCHILD BROS.,

WHOLESALE HATS & CAPS.

WILLIAM BARR,

PRESIDENT,
WM. BARR DRY GOODS CO.

JOSEPH FRANKLIN,

VICE-PRESIDENT,
WM. BARR DRY GOODS CO.

GEORGE M. WRIGHT,

SECRETARY & TREASURER,
WM. BARR DRY GOODS CO.

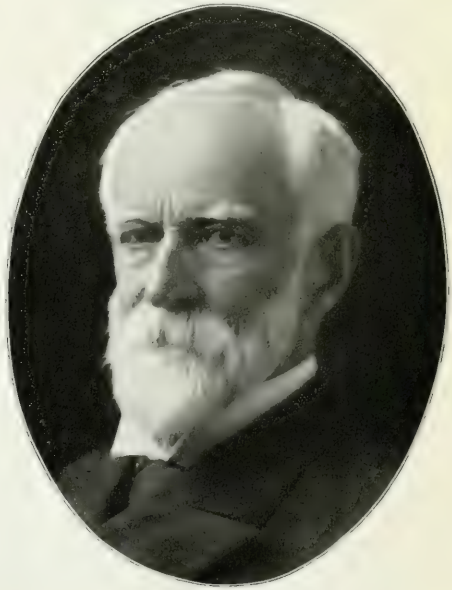

RICHARD M. SCRUGGS,

PRES. SCRUGGS, VANDERVOORT & BARNEY D. G. CO.,
PRES. ST. L. PROVIDENT ASSOCIATION.

DANIEL C. NUGENT,

1ST VICE-PRESIDENT,

[illegible] & BRO. DRY GOODS CO.

FREDERICK C. LAKE,

SECRETARY AND TREASURER,

B. NUGENT & BRO. DRY GOODS CO.

CHARLES W. NUGENT,

2ND VICE-PRESIDENT,

B. NUGENT & BRO. DRY GOODS CO.

M. SHOENBERG,

B. MAY & CO. ("FAMOUS.")

CLOTHING.

CHARLES A. STIX,

STIX, BAER & FULLER ("GRAND LEADER"),
RETAIL DRY GOODS.

SIGMUND BAER,

STIX, BAER & FULLER,
("GRAND LEADER.")

DUGALD CRAWFORD,

D. CRAWFORD & CO., RETAIL DRY GOODS,
HON. PRES. CALEDONIAN SOCIETY.

ALEXANDER PENNY,

PENNY & GENTLES,
RETAIL DRY GOODS.

PAUL E. WOLFF,

THE PAUL E. WOLFF SHIRT CO.,
SHIRT MANUFACTURERS.

LEOPOLD ACKERMAN,

PRESIDENT,
SONNENFELD MILLINERY CO.

DINKS L. PARRISH,

MEN'S FURNISHINGS
PRES. D. L. PARRISH LAUNDRY CO.

RICHARD B. BULLOCK,

R. B. BULLOCK & SON, DRY GOODS,
VICE-PRES. JEFFERSON BANK.

GERMAN G. POWELL,

VICE-PRESIDENT,
F. A. STEER FURNISHING GOODS CO.

F. ALBERT STEER,

PRESIDENT,
F. A. STEER FURNISHING GOODS CO.

SEYMOUR STEWART,

SALVETER & STEWART,
MEN'S FURNISHINGS.

CHARLES C. SALVETER,

SALVETER & STEWART,
MEN'S FURNISHINGS.

LOUIS P. ALOE,

PRES. A. S. ALOE CO., OPTICIANS,
PRES. ST. LOUIS LEAGUE CLUB.

ADOLPH P. ERKER,

PRESIDENT
ERKER BROS. OPTICAL CO.

ISAAC SCHWAB,

PRES. SCHWAB CLOTHING CO.
WHOLESALE CLOTHING.

ADOLPH BAER,

BAER, SINGER & CO.,
WHOLESALE CLOTHING.

ALANSON D. BROWN,

PRESIDENT,
HAMILTON-BROWN SHOE CO.

JAMES L. LA PRELLE,

PRESIDENT,
LA PRELLE-WILLIAMS SHOE CO.

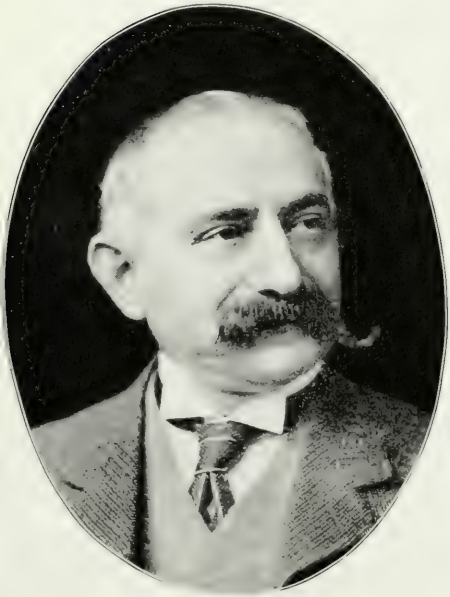

CHARLES L. SWARTS,

SECRETARY,
WERTHEIMER-SWARTS SHOE CO.

JACOB J. WERTHEIMER,

PRESIDENT,
WERTHEIMER-SWARTS SHOE CO.

GEORGE W. MILIUS,

VICE-PRESIDENT,
WERTHEIMER-SWARTS SHOE CO.

JEROME B. DESNOYERS,

PRESIDENT,
DESNOYERS SHOE CO.

JOHAN JOHANSEN,

JOHANSEN BROS.,
SHOE MANUFACTURERS.

MIKKEL JOHANSEN,

JOHANSEN BROS.,
SHOE MANUFACTURERS.

GEORGE W BROWN,

PRESIDENT,
THE BROWN SHOE CO.

JOSEPH H. ROBLEE,

VICE-PRESIDENT,
THE BROWN SHOE CO.

GEORGE E. SOUTHWICK,

SECRETARY,
THE BROWN SHOE CO.

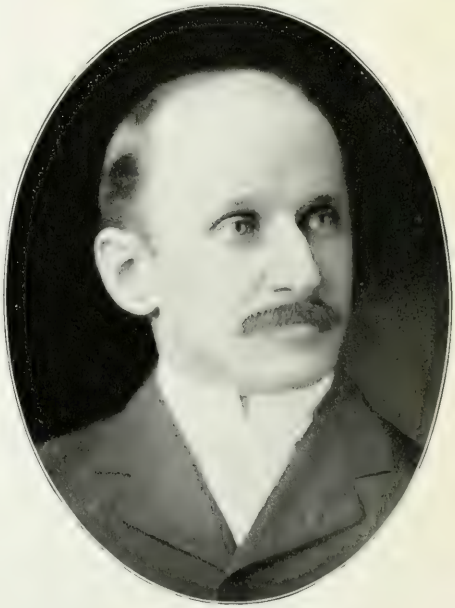

ISAAC H. SAWYER,

MANAGER, RUBBER DEPT.
THE BROWN SHOE CO.

HENRY W. PETERS.

PRESIDENT,
PETERS SHOE CO.

FREDERICK W. PETERS.

SUPERINTENDENT,
PETERS SHOE CO.

H. STUART BUTLER.

ASSISTANT TREASURER,
PETERS SHOE CO.

F. A. SUDHOLT.

SECRETARY,
PETERS SHOE CO.

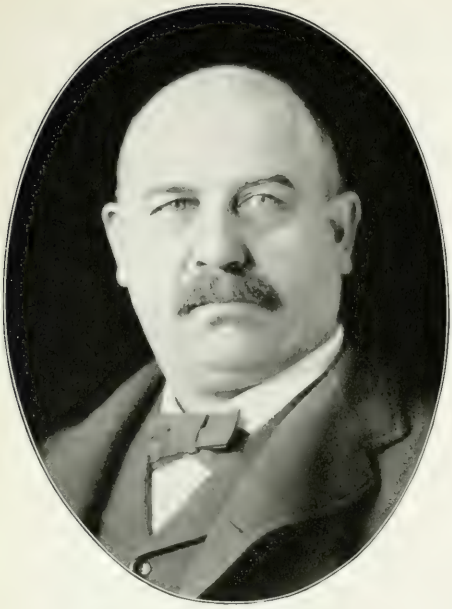

CHRISTIAN E. RAMLOSE,

SHOE MANUFACTURER.

CHRISTOPHER E. HILTS,

PRESIDENT,
C. E. HILTS SHOE CO.

THOMAS J. REID,

PRESIDENT,
T. J. REID SHOE CO.

JAMES E. KENNEY,

WESTERN MANAGER,
UNITED SHOE MACHINERY CO.

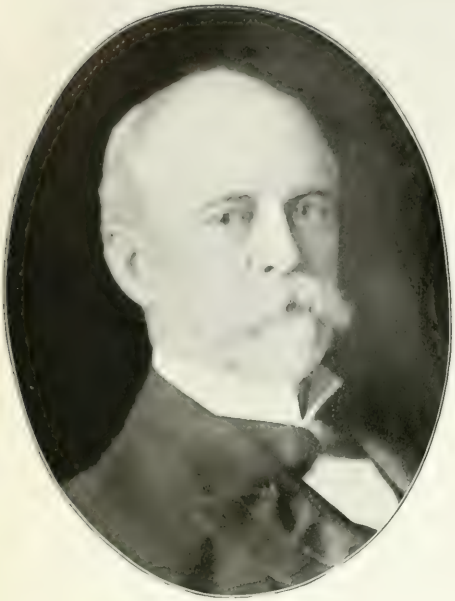

ASA W. DAY,

PRES. DAY RUBBER CO.,
RUBBER GOODS WHOLESALE AND RETAIL.

HARRY E. WAGONER,

PRES. MONARCH RUBBER CO.,
MANUFACTURERS OF RUBBER GOODS.

ROBERT C. DAY,

VICE-PRESIDENT,
DAY RUBBER CO.

EDWARD H. GORSE,

SECRETARY & TREASURER,
MONARCH RUBBER CO.

JOHN A. J. SHULTZ,

PRESIDENT,
SHULTZ BELTING CO.

CYRUS E. CLARK,

PRESIDENT,
JAMES CLARK LEATHER CO.

JAMES W. BYRNES,

PRESIDENT & TREASURER,
JAS. W. BYRNES BELTING & HOSE CO.

EDWIN RUMSEY,

VICE-PRESIDENT & SECRETARY,
JAS. W. BYRNES BELTING & HOSE CO.

CHRISTIAN F. G. MEYER,

PRESIDENT,
MEYER BROTHERS' DRUG CO.

GUSTAV J. MEYER,

SECRETARY,
MEYER BROTHERS' DRUG CO.

THEODORE F. MEYER,

VICE PRESIDENT,
MEYER BROTHERS' DRUG CO.

CHARLES W. WALL,

TREASURER,
MEYER BROTHERS' DRUG CO.

OTTO PAUL MEYER,

DEPARTMENT MANAGER,
MEYER BROTHERS' DRUG CO.

F. AUGUST LUYTIES,

PRES. LUYTIES HOMEOPATHIC PHARMACY CO.,
VICE-PRES. WALKER PHARMACAL CO.

FRANK LAWRENCE,

PRESIDENT,
RIO CHEMICAL CO.

CHARLES B. COOKE,

PRESIDENT,
J. A. POZZONI PHARMACAL CO.

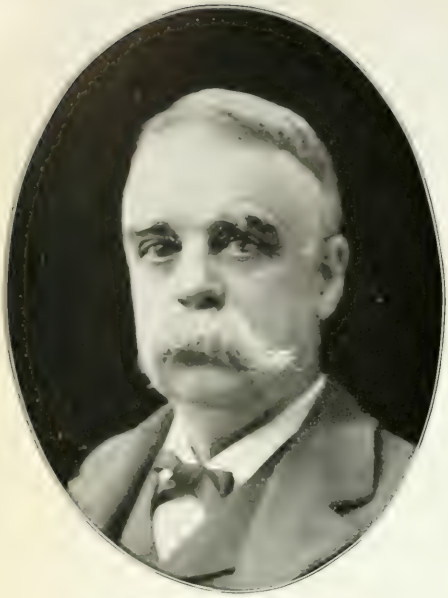

E. BILLES LARKIN,

LARKIN & SCHEFFER
MANUFACTURING CHEMISTS.

EDWARD MALLINCKRODT,

PRESIDENT,
MALLINCKRODT CHEMICAL WORKS.

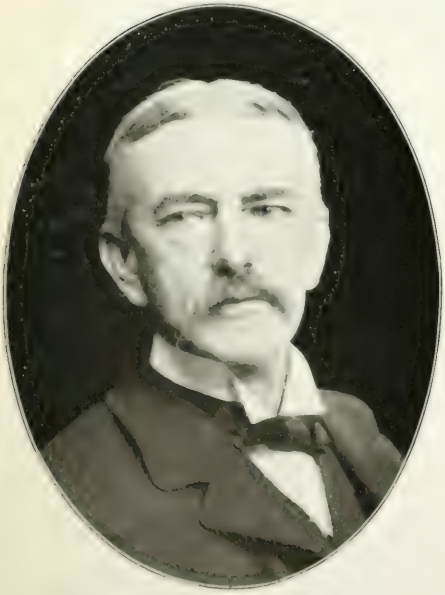

SIDNEY S. BLACKWELL,

PRESIDENT
BAILEY & CO. [illegible] CORPORATION.

K. DUNCAN MELLIER,

SECRETARY & TREASURER.
MELLIER DRUG CO.

CYRUS P. WALBRIDGE,

PRES. J. S. MERRELL DRUG CO.,
PRES. BUSINESS MEN'S LEAGUE.

COURTNEY H. WEST,

SECRETARY,
MOFFITT-WEST DRUG CO.

OTTO A. WALL,

PRESIDENT,
OLDBERG-WALL LABORATORY CO.

HARRY E. PAPIN,

TREASURER,
MOFFITT-WEST DRUG CO.

DAVID W. COONS,

SECRETARY,
PROVIDENT CHEMICAL WORKS.

SYDNEY H. THOMSON,

TREASURER,
PROVIDENT CHEMICAL WORKS.

JAMES F. BALLARD,

PROPRIETOR,
BALLARD SNOW LINIMENT CO.

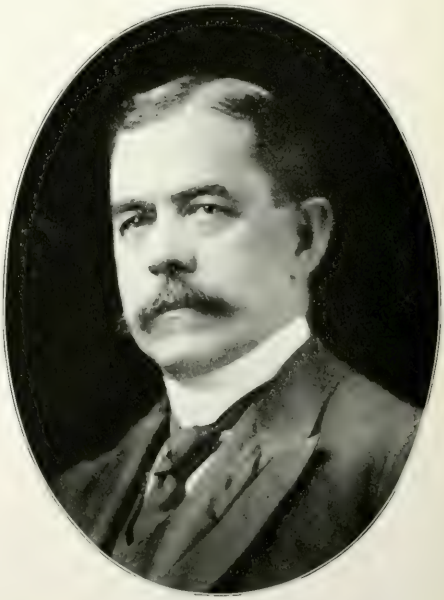

LEWIS F. CAMPBELL,

VICE-PRESIDENT,
THE DR. J. H. McLEAN MEDICINE CO.

CONRAD V. BISSER,

PRESIDENT,
DR. RATTINGER MEDICINE CO.

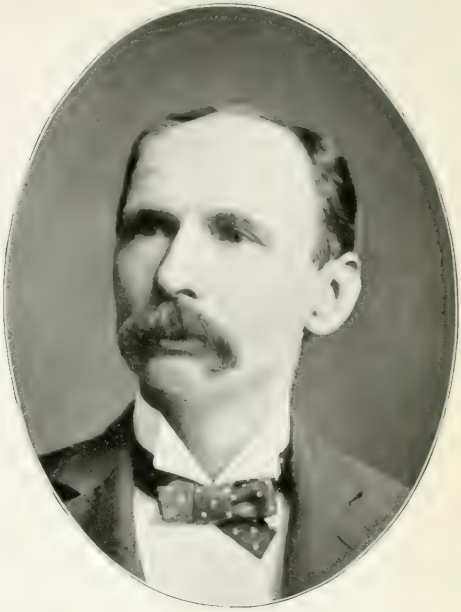

WILLIAM J. MORLEY,

MORLEY BROS.,
PROPRIETARY MEDICINES.

JOHN GREENE,

VICE-PRES. WRIGHT, GREENE & WILKINSON MFG. CO.,
SHIRT MANUFACTURERS.

HENRY BROMSCHWIG,

HENRY BROMSCHWIG & CO.,
TAILORS' TRIMMINGS.

ALEXANDER ROBBINS,

PRESIDENT,
A. ROBBINS VARNISH CO.

NELSON C. ROBBINS, JR.,

VICE PRESIDENT,
A. ROBBINS VARNISH CO.

ALEX. HENRY ROBBINS,

SECRETARY & TREASURER
A. ROBBINS VARNISH CO.

JAMES A. REARDON,

PRESIDENT,
REARDON MFG. CO., GLUE, SOAPS, ETC.

GEORGE P. JONES,

GEORGE P. JONES & CO.,
WHOLESALE OILS.

WALTER L. FLOWER,

WALTER L. FLOWER & CO.,
OILS & ENGINEERS' SUPPLIES.

HENRY C. BABCOCK,

HENRY C. BABCOCK & CO.,
WHOLESALE OILS.

STEPHEN JOHNSON,

DEPARTMENT MANAGER,
WATERS-PIERCE OIL CO.

H. CLAY PIERCE,

PRESIDENT,
WATERS-PIERCE OIL CO.

ANDREW M. FINLAY,

VICE-PRESIDENT,
WATERS-PIERCE OIL CO.

CHARLES M. ADAMS,

TREASURER,
WATERS-PIERCE OIL CO.

JOHN P. GRUET,

SECRETARY,
WATERS-PIERCE OIL CO.

OSCAR L. WHITELAW,

WHITELAW BROS., WHOLESALE PAINTS, ETC.,
PRESIDENT, MERCHANTS' EXCHANGE.

ROBERT H. WHITELAW,

WHITELAW BROS.,
WHOLESALE PAINTS, ETC.

WILLIAM H. THORNBURGH,

PRES. PLATT & THORNBURGH PAINT CO.,
DIRECTOR, FRANKLIN BANK.

EZRA H. DYER,

SECRETARY,
MOUND CITY PAINT & COLOR CO.

NORRIS B. GREGG,

PRESIDENT, MOUND CITY PAINT & COLOR CO.,
AND GREGG VARNISH CO.

WILLIAM H. GREGG, JR.,

VICE PRESIDENT,
MOUND CITY PAINT & COLOR CO.

HERVEY A. KENT,

PRESIDENT,
KENT & PURDY PAINT CO.

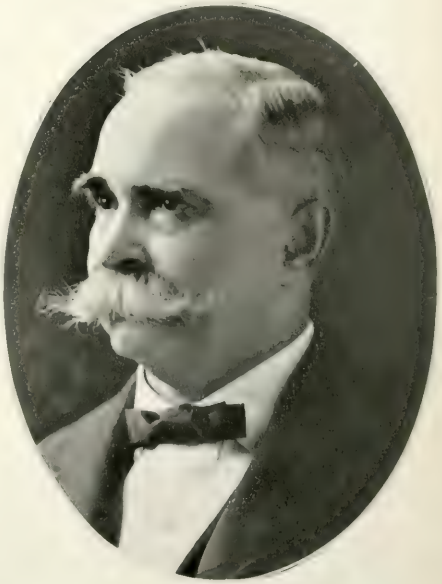

GEORGE W. PURDY,

SECRETARY & TREASURER,
KENT & PURDY PAINT CO.

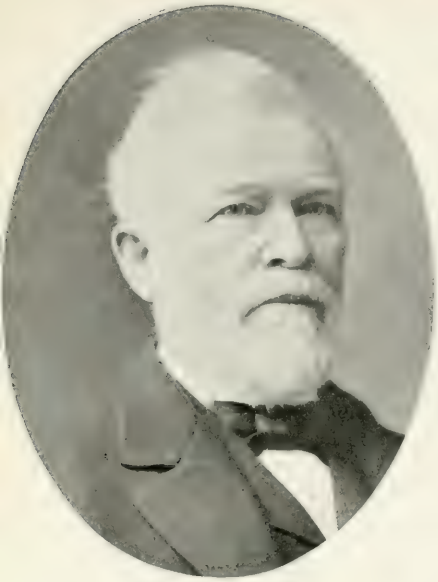

ADAM ROTH,

(DECEASED,) FOUNDER OF ADAM ROTH GROCERY CO.,
WHOLESALE GROCERS.

JACOB FURTH,

PRES. JACOB FURTH GROCER CO.,
WHOLESALE GROCERS.

WILLIAM E. SCHWEPPE,

PRES. SCHWEPPE GROCER CO.,
WHOLESALE GROCERS.

BENJAMIN W. CLARK,

PRES. BENJAMIN W. CLARK GROCERY CO.,
WHOLESALE GROCERS.

CLINTON L. UDELL,

C. E. UDELL & CO.,
WHOLESALE BUTTER, CHEESE, ETC.

ALFRED BEVIS,

PRESIDENT,
WESTERN ROCK SALT CO.

AUGUST C. L. HAASE,

PRESIDENT,
A. C. L. HAASE & SONS FISH CO.

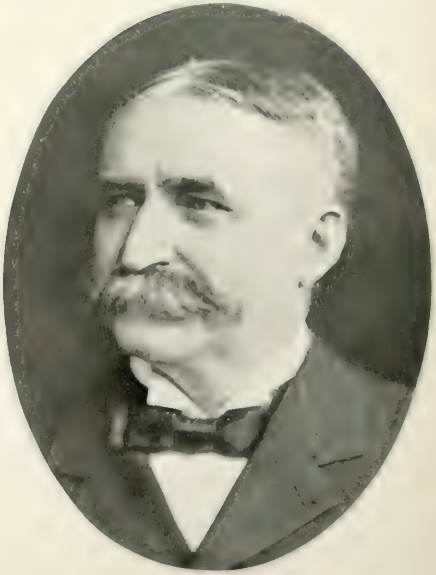

CHARLES A. COX,

COX & GORDON,
PORK PACKERS.

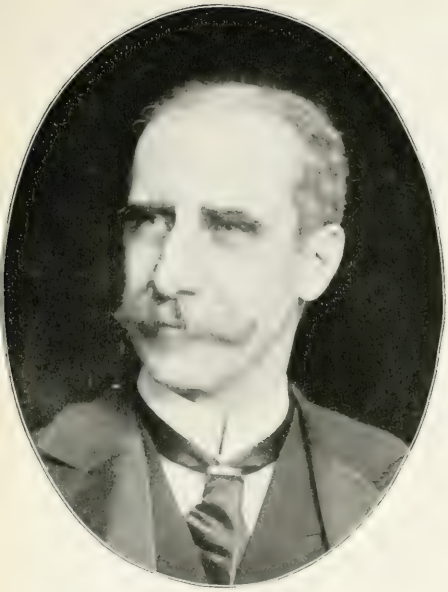

WILLIAM J. KINSELLA,

PRESIDENT & TREASURER,
HANLEY & KINSELLA COFFEE & SPICE CO.

EDWARD WESTEN,

PRESIDENT,
EDWARD WESTEN TEA & SPICE CO.

JULIUS J. SCHOTTEN,

WILLIAM SCHOTTEN & CO.,
WHOLESALE TEAS.

ERNST ROBYN,

PRESIDENT,
AROMA COFFEE & SPICE CO.

CYRUS F. BLANKE,

PRES. C. F. BLANKE TEA & COFFEE CO.,
PRES. UNION CLUB; DIR. JEFFERSON BANK.

RICHARD H. BLANKE,

SECRETARY & TREASURER,
C. F. BLANKE TEA & COFFEE CO.

CHARLES STOLLEREGEN,

PRESIDENT,
STEINWENDER-STOLLEREGEN COFFEE CO.

AUGUSTUS J. WALTER,

SECRETARY,
FLOHR-WALTER CANDY CO.

AUGUST H. BLANKE,

PRESIDENT,
BLANKE & BRO. CANDY CO.

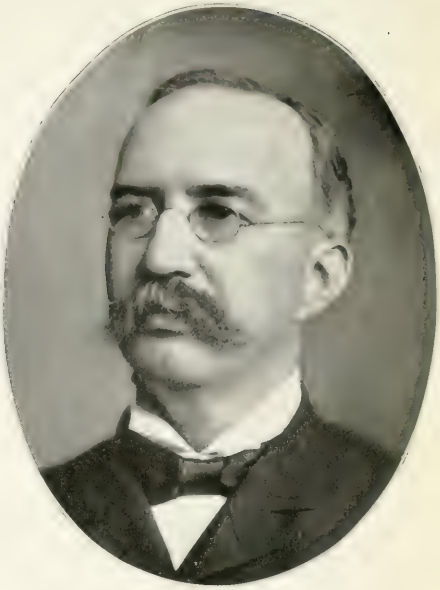

OSGOOD H. PECKHAM,

PRESIDENT,
O. H. PECKHAM CANDY MFG. CO.

FRANK D. SEWARD,

PRESIDENT,
F. D. SEWARD CONFECTIONERY CO.

CHARLES F. WENNEKER,

PRES. WENNEKER-MORRIS CANDY CO.,
COLLECTOR OF THE REVENUE.

LEWIS D. DOZIER,

MANAGER DOZIER BAKERY,
DIRECTOR, MERCHANTS-LACLEDE NAT. BANK.

AUGUST MANEWAL,

MANAGER,
MANEWAL-LANGE BAKERY.

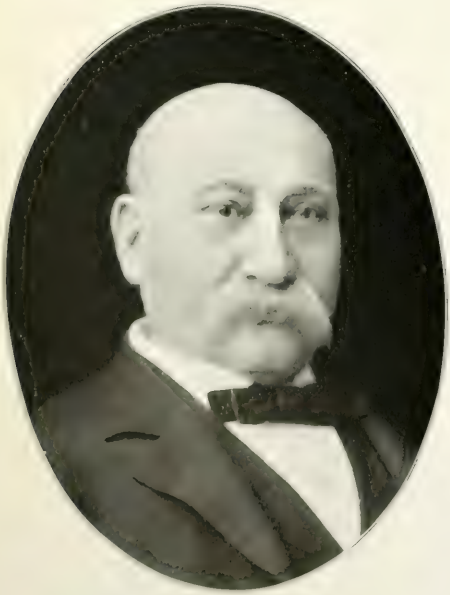

LEOPOLD FREUND,

PRES. FREUND BROS. BREAD CO.
DIRECTOR SOUTH SIDE BANK.

CHAFFRAIX K. LACKLAND,

PRESIDENT,
PLOWS CANDY CO.

ROBERT THAL.

PRESIDENT,
RED CROSS VINEGAR CO.

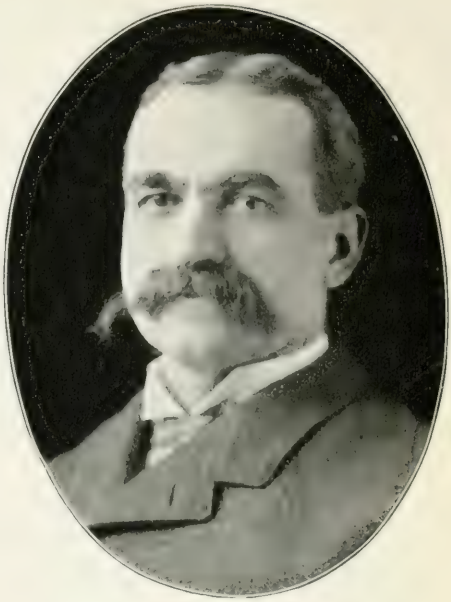

JEWETT WAGONER,

MFG. PICKLES, SAUCES, VINEGAR, ETC.,
DIRECTOR, LINCOLN TRUST CO.

ADOLPH BRAUN,

SECRETARY & TREASURER,
DODSON-BRAUN MANUFACTURING CO.

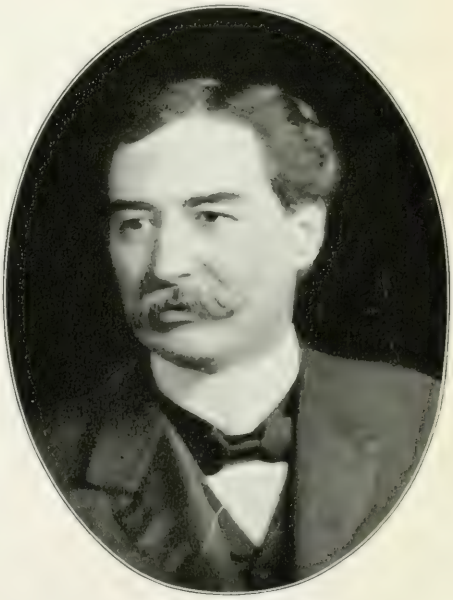

JOHN W. DODSON,

PRESIDENT,
DODSON-BRAUN MFG. CO., PICKLES.

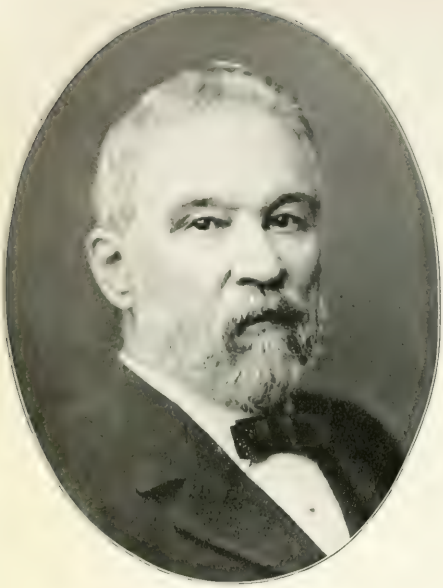

JOHN S. DUNHAM,

PRES. DUNHAM MFG. CO., MFRS. COCOANUT,
DIRECTOR, THIRD NATIONAL BANK.

J. CHARLESS CABANNE,

PRESIDENT,
ST. LOUIS DAIRY CO.

WILLIAM G. DUNHAM,

SECRETARY
DUNHAM MANUFACTURING CO.

JAMES M. GOOD,

DRUGGIST, DEAN OF FACULTY, SCHOOL OF PHARMACY
WASHINGTON UNIVERSITY.

JAS. F. EWING,

PRESIDENT & GENERAL MANAGER,
J. F. EWING SALT CO.

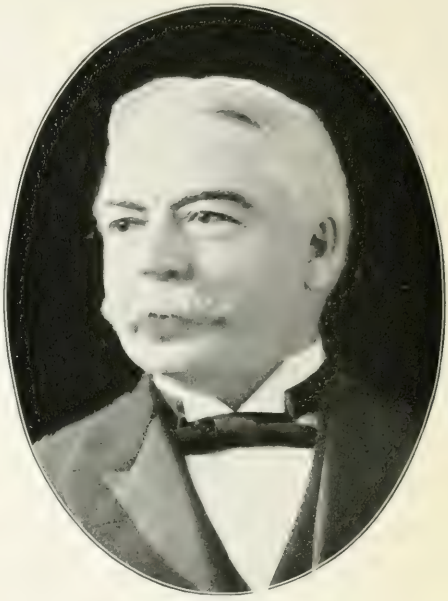

HAMILTON DAUGHADAY,

PRESIDENT,
CRYSTAL WATER CO.

VIRGINIUS O. SAUNDERS,

PRESIDENT,
ST. LOUIS WATER PURIFYING CO.

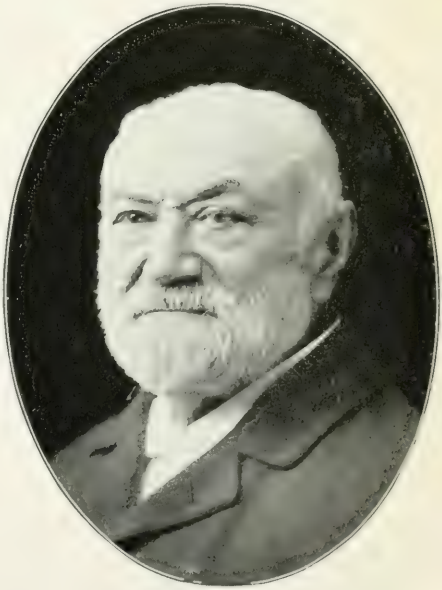

ENNO SANDER,

PRESIDENT,
ENNO SANDER MINERAL WATER CO.

PAUL MOLL,

VICE-PRESIDENT,
A. MOLL GROCER CO.

EDWARD CORNET,

CORNET BROS.,
STAPLE & FANCY GROCERIES.

LOUIS IDLER,

SECRETARY & TREASURER
A. MOLL GROCER CO.

HENRY A. CORNET,

CORNET BROS.,
STAPLE & FANCY GROCERIES.

JOHN L. BOLAND,

PRESIDENT,
JOHN L. BOLAND BOOK & STATIONERY CO.

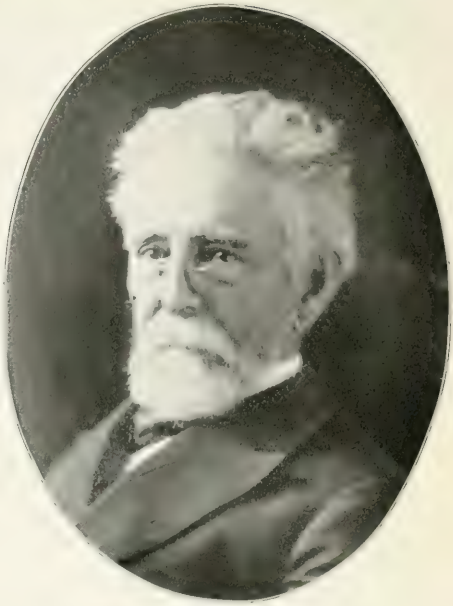

NORMAN J. COLMAN,

PUBLISHER COLMAN'S RURAL WORLD
SECRETARY OF AGRICULTURE, 1889.

NATHAN D. THOMPSON,

PRES. N. D. THOMPSON PUBLISHING CO.,
SUBSCRIPTION BOOKS AND PERIODICAL PUBLISHERS.

JAMES H. CHAMBERS,

J. H. CHAMBERS & CO.,
BOOK PUBLISHERS.

HENRY R. STRONG,

PUBLISHER,
"NATIONAL DRUGGIST."

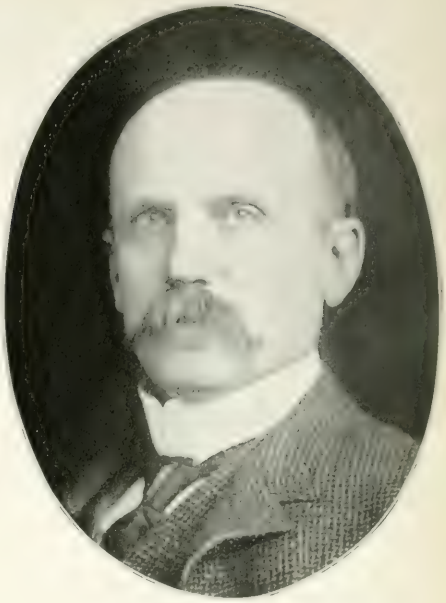

WILLIAM E. BARNS,

EDITOR "AGE OF STEEL,"
AND "ST. LOUIS LUMBERMAN."

IRL R. HICKS,

EDITOR "WORK A WEEK,"
AUTHOR "REV. IRL R. HICKS' ALMANAC."

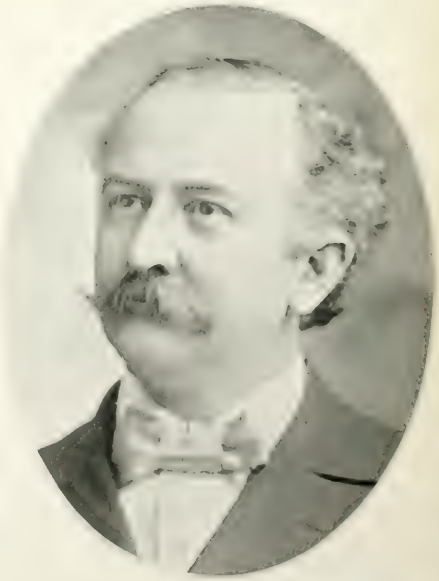

CALVIN K. REIFSNIDER,

PRES. MIDLAND PUBLISHING CO.,
PUBLISHERS OF "THE FARM MACHINERY."

EDWARD G. LEWIS,

PRESIDENT,
THE MAIL ORDER PUBLISHING CO.

HOWARD E. NICHOLS,

SECRETARY & TREASURER,
THE MAIL ORDER PUBLISHING CO.

WM. J. GILBERT,

(DECEASED) PRES. (1896-1899) GILBERT BOOK CO.
LAW BOOK PUBLISHERS.

MATTHEW J. GILBERT,

PRESIDENT, 1896-1900,
GILBERT BOOK CO.

WINTHROP G. CHAPPELL,

VICE PRESIDENT,
ST. LOUIS PAPER CO.

ADDISON WEEKS,

AGENT,
INTERNATIONAL PAPER CO.

FRANCIS C. WOOD,

TREASURER & MANAGER,
A. S. TEEL CO. NEWSPAPER CO.

BERNARD THALMANN,

PRESIDENT,
THALMANN PRINTING INK CO.

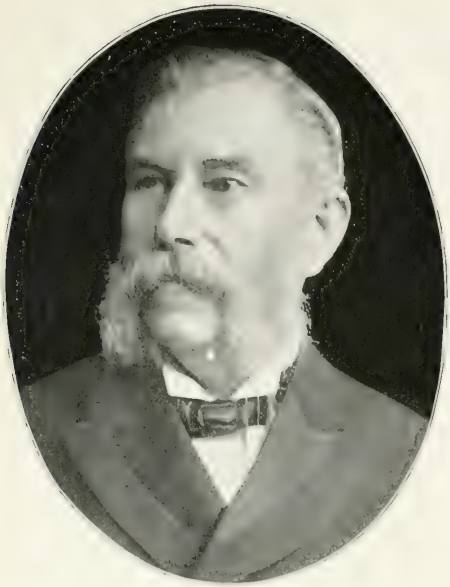

WILLIAM H. WOODWARD,

PRESIDENT,
WOODWARD & TIERNAN PRINTING CO.

J. HUMPHREYS HAWES,

VICE-PRESIDENT,
WOODWARD & TIERNAN PRINTING CO.

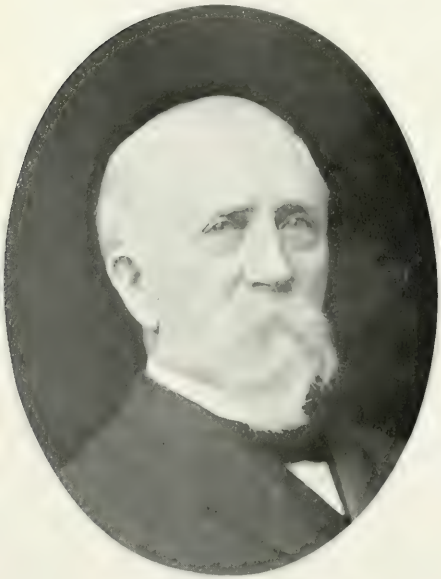

ROBERT BUCHANAN,

SECRETARY,
WOODWARD & TIERNAN PRINTING CO.

WALTER B. WOODWARD,

MANAGER,
WOODWARD & TIERNAN PRINTING CO.

GEORGE D. BARNARD,

PRES. GEO. D. BARNARD & CO.,
FINE STATIONERY AND BLANK BOOK MAKERS.

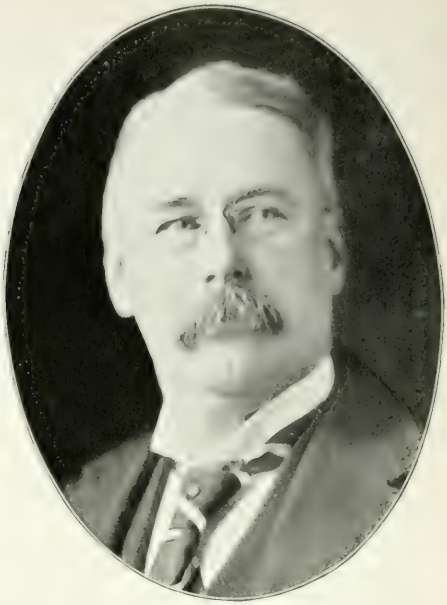

CHARLES M. SKINNER,

PRESIDENT,
PUNTON & SKINNER STATIONERY CO.

LOUIS J. W. WALL,

PRES. AUGUST GAUTIER & CO. LITHO. CO.
DIRECTOR [illegible]

CHAS. E. WARE,

PRINTER AND PUBLISHER.

GEORGE A. BAKER, JR.,

PRESIDENT,

STEPHENS LITHOGRAPHING & ENGRAVING CO.

RICHARD J. COMPTON,

(DECEASED), FOUNDER OF THE

COMPTON & SONS LITHOGRAPHING & PRINTING CO.

EDWIN F. GREEN,

SECRETARY & TREASURER,

STEPHENS LITHOGRAPHING & ENGRAVING CO.

F. CLEVELAND COMPTON,

PRESIDENT & MANAGER,

COMPTON & SONS LITHOGRAPHING & PRINTING CO.

WYATT SHALLCROSS,

PRESIDENT,

SHALLCROSS PRINTING & STATIONERY CO.

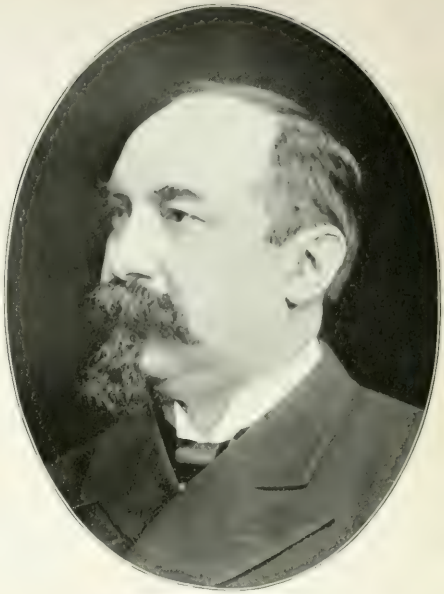

WILLIAM B. BECKTOLD,

PRESIDENT,

BECKTOLD PRINTING & BOOK MFG. CO.

ALPHONSO WHIPPLE,

EDITOR & PUBLISHER

PUBLISHER WHIPPLE'S DAILY TIPS REPORTER

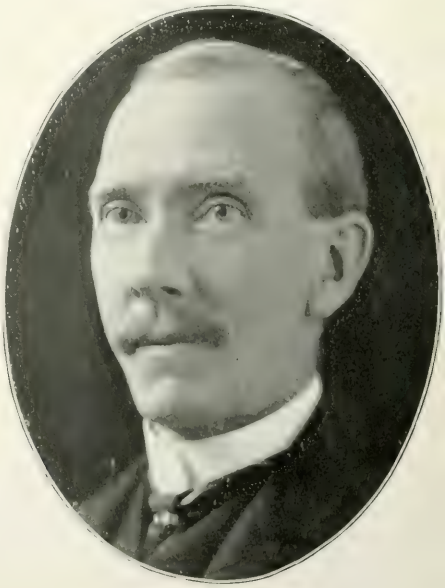

STEWART SCOTT,

PRESIDENT,

STEWART SCOTT PRESS ROOM CO.

CONRAD BUDKE,

VICE-PRESIDENT,
NELSON CHESMAN & CO., ADVERTISING AGENTS.

EWING HILL,

PRESIDENT,
WESTERN ADVERTISING CO.

HERMAN W. KASTOR,

PRESIDENT,
H. W. KASTOR & SONS ADVERTISING CO.

ARTHUR J. BARNES,

PRESIDENT,
BARNES' BUSINESS COLLEGE.

JOHN G. BOHMER,

PRINCIPAL,

BOHMER COMMERCIAL COLLEGE.

JOSEPH H. BARR,

PRESIDENT,

BARR & WIDEN MERCANTILE AGENCY.

WILLIAM S. ANTHONY,

EX-ASSISTANT UNITED STATES

DISTRICT ATTORNEY.

JOSEPH B. WIDEN,

SECRETARY & TREASURER,

BARR & WIDEN MERCANTILE AGENCY.

HENRY H. CURTIS,

PRESIDENT,
SCARRITT-COMSTOCK FURNITURE CO.

HORATIO N. DAVIS,

PRES. SMITH & DAVIS MFG. CO.,
IRON BEDSTEADS AND SPRING BEDS.

CHARLES A. LOGEMANN,

PRESIDENT,
L. H. LOGEMANN CHAIR MFG. CO.

JOHN H. CONRADES,

PRESIDENT,
L. H. CONRADES CHAIR & PARLOR FURNITURE CO.

HARRY S. HOFFMAN,

VICE-PRESIDENT,

[illegible] S. HOFFMAN CHAIR MANUFACTURING CO.

FREDERICK W. HANPETER,

MANUFACTURER OF FURNITURE.

PETER H. MELLON,

PRES. PETER H. MELLON MANUFACTURING CO.

[illegible]

JOHN J. SCHLANGE,

LEAF TOBACCO.

ANTON BOEKER,

PROPRIETOR,
AMERICAN RATTAN WORKS.

NILES H. FOSTER,

SECRETARY, TREASURER & MANAGER.
FOSTER BROS. MFG. CO., BED SPRINGS, ETC.

FRED H. INGALLS,

FURNITURE, CARPETS, ETC.

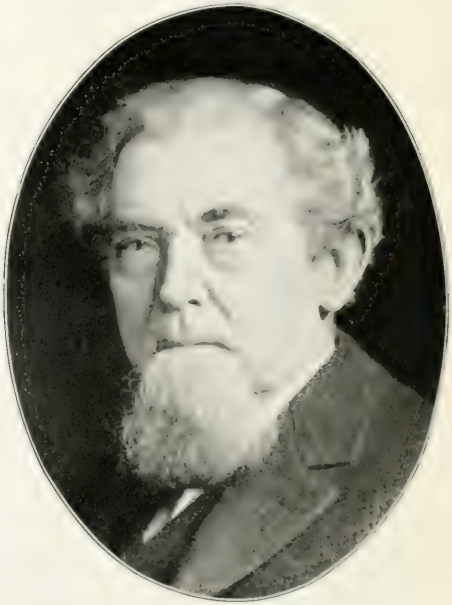

ALOYS MENNE,

FURNITURE, CARPETS, ETC.

LOUIS STRAUS,

SECRETARY & TREASURER,
BROADWAY FURNITURE & CARPET CO.

CHARLES M. WEMPNER,

PRESIDENT,
FAY GAS FIXTURE CO.

GARRITT H. OLIVER,

PRESIDENT,
G. H. OLIVER DRY GOODS CO.

GEORGE A. NEWCOMB,

PRESIDENT,
NEWCOMB BROS. WALL PAPER CO.

NELSON C. CHAPMAN,

PRESIDENT,
EAU CLAIRE-ST. LOUIS LUMBER CO.

CHARLES MARBES,

VICE-PRESIDENT,
EAU CLAIRE-ST. LOUIS LUMBER CO.

JULIUS SEIDEL,

SECRETARY,
EAU CLAIRE-ST. LOUIS LUMBER CO.

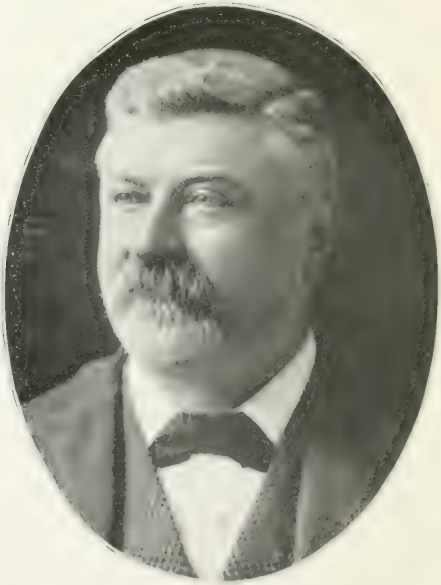

CHARLES LINSENMANN,

TREASURER,
EAU CLAIRE-ST. LOUIS LUMBER CO.

GEORGE E. HIBBARD,

STEELE & HIBBARD,
HARDWOOD LUMBER DEALERS.

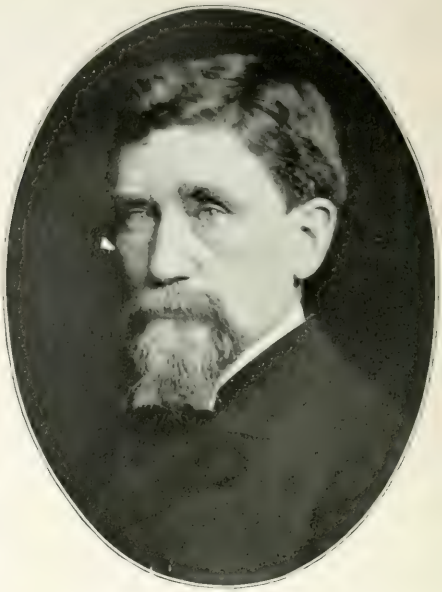

WILLIAM H. STEELE,

STEELE & HIBBARD,
DIRECTOR, JEFFERSON BANK.

HENRY GAUS, JR.,

PRESIDENT,
HENRY GAUS & SONS MFG. CO., SASH, DOORS, ETC.

FRANK D. COLE,

PRES. COLE & GLASS MFG. CO.,
SASH, DOORS & BLINDS.

CHARLES C. RAINWATER,

PRES. HOLLADAY-KLOTZ LAND & LUMBER CO.,
PRES. ST. LOUIS MERCHANTS' BRIDGE TERM. RY. CO.

CURTIS M. JENNINGS,

BERTHOLD & JENNINGS,
LUMBER.

SAMUEL H. FULLERTON,

PRESIDENT,
CHICAGO LUMBER & COAL CO.

WILLIAM BAGNELL,

PRESIDENT,
BAGNELL TIMBER CO.

CHARLES REHBEIN,

VICE-PRESIDENT,

RIDDLE, REHBEIN MFG. CO., PLANING MILLS.

HENRY REHBEIN,

SECRETARY,

RIDDLE, REHBEIN MANUFACTURING CO.

HARRY RIESENBERG,

ST. LOUIS SASH & DOOR WORKS

PLANING MILLS.

GEORGE T. RIDDLE,

PRES. RIDDLE, REHBEIN MFG. CO.,

PRES. & TREAS. CARTHAGE MARBLE & WHITE LIME CO.

OLIVER L. GARRISON,

PRESIDENT,
BIG MUDDY COAL & IRON CO.

EDWARD DEVOY,

PRES. DEVOY & FEUERBORN COAL & COKE CO.,
DIRECTOR, INTERNATIONAL BANK OF ST. L.

EDGAR T. WELLES,

PRESIDENT,
THE CONSOLIDATED COAL CO. OF ST. LOUIS.

HENRY C. SCOTT,

PRES. LACLEDE POWER CO.,
PRES. MISSOURI & ILLINOIS COAL CO.

WILLIAM S. SCOTT,

VICE-PRESIDENT,
MISSOURI & ILLINOIS COAL CO.

ALBERT L. BERRY,

VICE-PRESIDENT,
BERRY-HORN COAL CO.

HUGH S. GRAVES,

SECRETARY,
MISSOURI & ILLINOIS COAL CO.

FRANK A. NAGEL,

VICE-PRESIDENT,
CONSUMERS' BREWING CO.

THOMAS J. HALPIN,

MANAGER,
AMERICAN GLUE CO.

ORTON C. SHEDD,

VICE PRESIDENT & GENERAL MANAGER
GREAT GREER LAKE ICE CO.

WILLIAM S. WALKER, JR.,

MANAGER
BECK-WALKER COAL CO.

MAX LAMM,

PRESIDENT,
LAMM ICE & COLD STORAGE CO.

GUSTAV A. WILL,

GENERAL MANAGER,
SOUTHERN COOPERAGE CO.

ROBERT L. WIRTHLIN,

PRESIDENT,
SOUTHERN COOPERAGE CO.

CHARLES WUNDERLICH, JR.,

SECRETARY,
CHARLES WUNDERLICH COOPERAGE CO.

WILLIAM H. LANGDALE,

PRESIDENT,
AMERICAN STORAGE & MOVING CO.

HENRY ZIEGENHEIN,

MAYOR OF ST. LOUIS.

CHARLES SCUDDER,

CITY TREASURER.

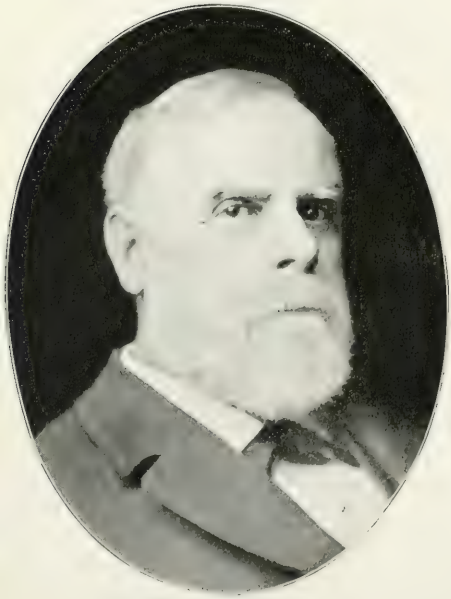

ROBT. E. McMATH,

PRESIDENT,

BOARD OF PUBLIC IMPROVEMENTS.

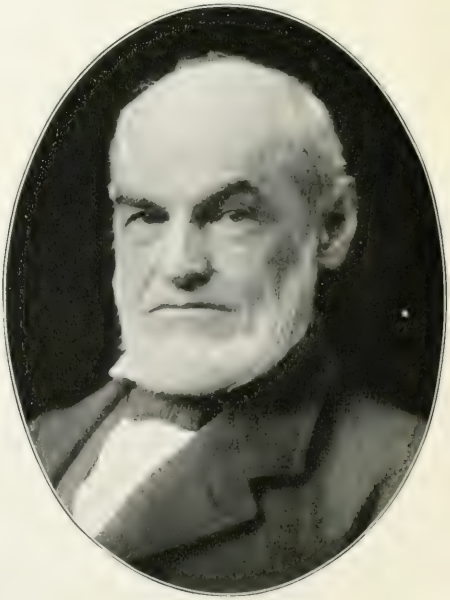

ISAAC M. MASON,

CITY AUDITOR,

PRESIDENT MERCHANTS' EXCHANGE, [illegible]

JOHN C. LYONS,

[illegible] OF WEIGHTS & MEASURES.

FREDERICK C. MEIER,

COMMISSIONER OF SUPPLIES.

CHARLES P. HIGGINS,

[illegible]

THEODORE D. KALBFELL,

LICENSE COMMISSIONER.

JOHN W. CAMPBELL,

CHIEF OF POLICE.

JOHN N. PICKEL,

ASSISTANT CHIEF OF POLICE.

CHARLES E. SWINGLEY,

CHIEF,

FIRE DEPARTMENT.

CHARLES EVANS,

CHIEF,

UNDERWRITERS' SALVAGE CORPS.

EMILE G. REMMERS,

[illegible]

[illegible]

WILLIAM C. NOLTE,

SUPERINTENDENT

HOUSE OF REFUGE.

C. WILLIAM KOENIG,

Clerk

Probate Court.

ARCHIBALD CARR,

CLERK, CIRCUIT COURT,

CRIMINAL DIVISION.

THOMAS FURLONG,

PRESIDENT,
FURLONG'S SECRET SERVICE CO.

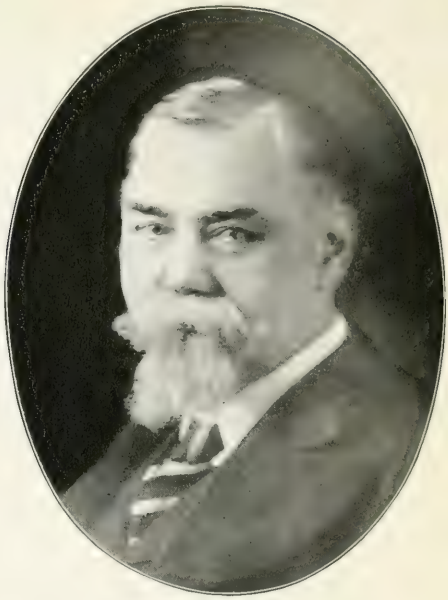

LOUIS C. BOHLE,

U. S. MARSHAL,
EASTERN DISTRICT OF MISSOURI.

HENRY J. BUS,

PRES. OF SCHOOL BOARD 1896-97.

CHAUNCEY I. FILLEY,

POSTMASTER OF ST. LOUIS 1873-8.

CLARENCE A. SINCLAIR.

CO. SINCLAIR-HOLLAND PAINTING CO.
COL. FIRST REG. N. G. MO.

LIEUT.-COL. AMOS STICKNEY,

CHARGE U. S. A. ENGINEER OFFICE,
PRESIDENT, MISSOURI RIVER COMMISSION.

ALFRED J. ALOE,

FIRST LIEUTENANT
SEVENTH U. S. INFANTRY.

JAMES ARBUCKLE.

MANAGER,
LATIN-AMERICAN CLUB & FOREIGN TRADE ASS'N.

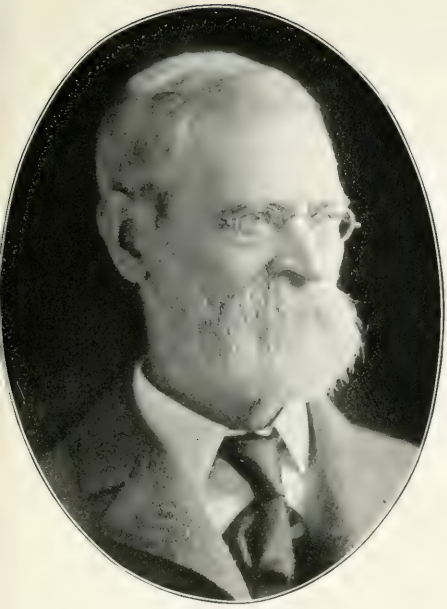

AUGUST A. CONDON,

BAKER.

S. PERRY,

PRESIDENT,
IRA PERRY PIE CO.

M. HARVEY ALEXANDER,

UNDERTAKER.

CHARLES MAULL, JR.,

PRESIDENT,
CHARLES MAULL MACARONI CO.

ADAM SHATTINGER,

VICE-PRESIDENT,

[illegible] PIANO & MUSIC CO.

OSCAR A. FIELD,

PRESIDENT,

O. A. FIELD PIANO CO.

HOMER MOORE,

MANAGER [illegible] OPERA.

SAMUEL W. GUMPERTZ,

MANAGER IMPERIAL THEATER.

HORACE P. DIBBLE,

CONCERT SINGER & VOCAL INSTRUCTOR.

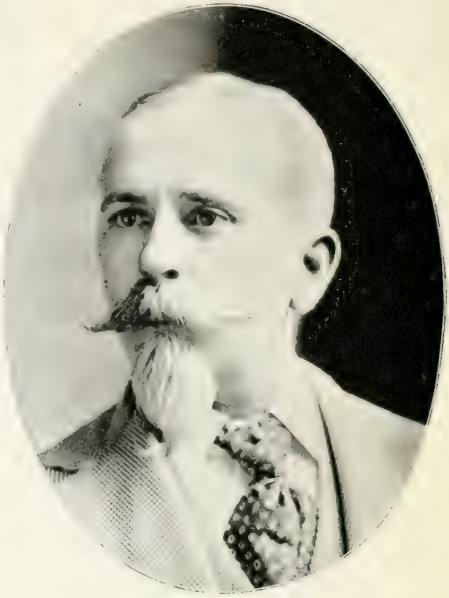

ALBERT B. GREEN,

ARTIST & DESIGNER.
MEMBER, BOARD OF EDUCATION.

CHARLES HUMPHREY,

CONCERT SINGER & VOCAL INSTRUCTOR.

ALEXANDER HENNEMAN,

CONCERT SINGER & VOCAL INSTRUCTOR.

FRANK B. YORK,

PRESIDENT,

YORK-KEY MERCANTILE CO.

THOMAS DUNN,

PRESIDENT,

THOMAS DUNN LOAN, STORAGE & MERCANTILE CO.

JACOB STOCKE,

[illegible]

PRESIDENT [illegible] & JACOBS CO.

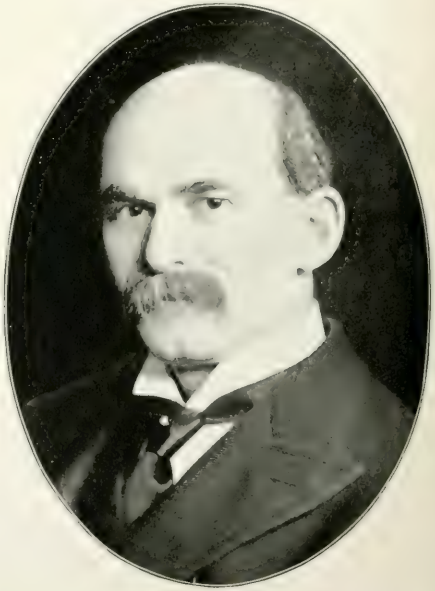

MEYER BAUMAN,

PRES. L. BAUMAN JEWELRY CO.,

WHOLESALE JEWELERS AND IMPORTERS.

L. BERTRAM CADY,

PRES. L. BERTRAM CADY CO.,
MERCHANT TAILORS.

ROMAN L. BISKUP,

MERCHANT TAILOR.

NICHOLAS GUERDAN,

SECRETARY & TREASURER,
THE GUERDAN HAT CO.

LUCAS SCHOTTMUELLER.

PRESIDENT,
SCHOTTMUELLER EXPOSITION [illegible]

WM. H. MAYO, 33°

[illegible] REC. GRD. ENCAMPT. K.'.T.'.U.S.A., GRD. SEC.
[illegible] CHAPTER R. A. M. GRANDERIC K. T.

BENJAMIN F. NELSON,

SUPREME REPORTER,
KNIGHTS OF HONOR.

HENRY C. TALLEM,

SECRETARY
WESTERN COMMERCIAL TRAVELERS' ASSOCIATION.

LOUIS T. LaBEAUME,

NATIONAL SECRETARY,
TRAVELERS' PROTECTIVE ASSOCIATION OF AMERICA.

HENRY WEAVER,

MANAGER,
PLANTERS' HOTEL.

JOSEPH L. GRISWOLD,

PROPRIETOR,
LACLEDE HOTEL.

HENRY C. LEWIS,

MANAGER,
SOUTHERN HOTEL.

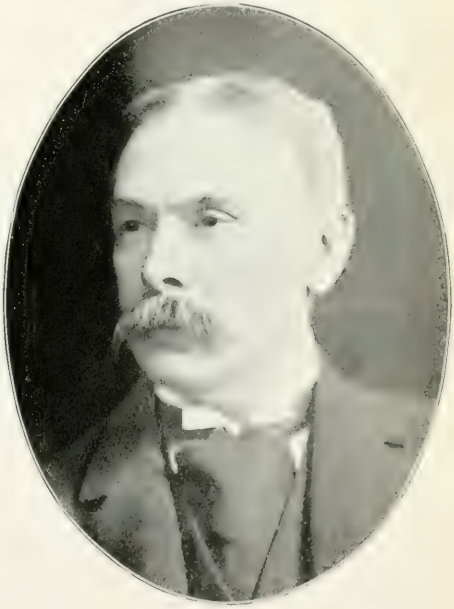

JULIUS D. ABELES,

SECRETARY & TREASURER,
TERMINAL HOTEL & ARCADE CO.

HENRY J. LINNEMAN,

COMMISSION MERCHANT.

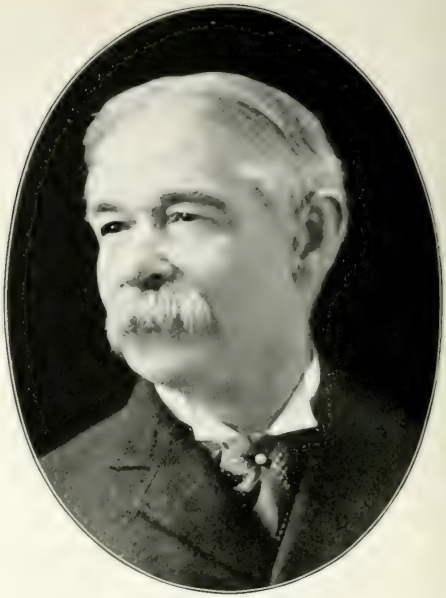

LEO MOSER,

PROPRIETOR,

MOSER HOTEL.

JOHN A. CAMPBELL,

CAMPBELL & REID,

HORSE AND MULE COMMISSION SALESMEN.

ALBERT D. EVANS,

STRATHORN HUTTON EVANS COM. CO.,

LIVE STOCK COMMISSION.

HENRY LUEDINGHAUS, JR.,

VICE-PRESIDENT,
LUEDINGHAUS-ESPENSCHIED WAGON CO.

HENRY LUEDINGHAUS,

PRESIDENT,
LUEDINGHAUS-ESPENSCHIED WAGON CO.

ARTHUR E. LUEDINGHAUS,

SECRETARY,
LUEDINGHAUS-ESPENSCHIED WAGON CO.

JAMES [illegible]

NATHAN COLE,

PRESIDENT NAT. BANK OF COMMERCE,
GRADUATE ARTS '54, 1876; MAYOR, 1869-70.

ROBERT S. DAVIS,

GENERAL FREIGHT AGENT,
ST. LOUIS SOUTHWESTERN RAILWAY CO.

ADOLPH B. BENESCH,

GEN. MANAGER THE BENESCH ART PUBLISHING CO.,
PUBLISHERS OF FINE WORKS OF ART.

LON SANDERS,

PRESIDENT,
SANDERS ENGRAVING CO.

THE NEW YORK PUBLIC LIBRARY
REFERENCE DEPARTMENT

This book is under no circumstances to be taken from the Building

form 410